•.• Another large consignment of Southern California products was shipped East yesterday.

•.• The Horticultural Commissioners yesterday inspected the orchards in the Vernondale district.

The Los Angeles Times.

•.• The colored bantam-weight, Dixon, bests Murphy of Boston in thirty-nine rounds.

•.• A sensational story sprung in New York about the validity of the McKinley Tariff Bill.

NINTH YEAR. LOS ANGELES: FRIDAY, OCTOBER 24, 1890. PRICE: Single Copies 5 Cents. By the Week, 3 Cents.

"Times" Advertising Rates.

Line Schedule.

IN EFFECT FROM MARCH 1, 1890,

CLASSIFIED ADVERTISEMENTS, ("Wanted," "For Sale," etc.), 5 cents per Agate line for each insertion, payable at the counter, or $1.20 per line per month.

SQUARE ADVERTISING, DISPLAYED.

RUN OF THE PAPER, $3.75 per square per month, with extra charges for preferred positions, ranging from 10 to 25 per cent., and an equitable scale of discounts to regular and large advertisers. One square contains 6 lines, one inch 12 lines, one column 260 lines of Nonpareil, or 308 Agate lines. Further information on application at the office.

READING NOTICES, in double-leaded Nonpareil, on editorial page, per line, each insertion, 25 cents; on other pages, 20 cents; in single-leaded Nonpareil, 15 cents; by the month, $2.25 per line; in solid Nonpareil, 10 cents per line each insertion; by the month, $1.50 per line. Professional cards, per Agate line, 75 cents per month. Marriages and deaths free. Funeral notices and obituaries, 15 cents per line.

MIRROR ADVERTISING RATES: Transients (under one month) 60 cents per square for each insertion. One month and over, one-third of full daily rates, with the regular percentages for position added. Professional cards, per line, per month, 25 cents. Reading notices, in leaded Nonpareil, each insertion, per line, 15 cents; solid, 10 cents.

Address, Telephone No. 29.

THE TIMES-MIRROR CO.,
TIMES BUILDING,
Los Angeles, Cal.

Amusements.

GRAND OPERA HOUSE.
McLAIN & LEHMAN.....Managers.

W. T. CARLETON'S OPERA CO.,
—WITH—
Clara Lane, Alice Vincent, Harriet Avery, Clara Wisdom, Jennie Winston, J. K. Murray, Charles A Bigelow, Harold C. Blake, W. T. Carleton, and others, in the following repertory:

Tonight.....THE BRIGANDS.
Saturday Matinee..QUEEN'S LACE HANDKERCHIEF.
Saturday.....MIKADO.

Telephone 511.

GRAND OPERA HOUSE.
McLAIN & LEHMAN.....Managers.

THREE NIGHTS, COMMENCING THURSDAY, OCTOBER 30TH.
—: MATINEE SATURDAY.

W. S. CLEVELAND'S
—: COLOSSAL : COLORED : CARNIVAL :—
—: MINSTRELS :—
W. S. CLEVELAND.....Sole Owner.
The Big Mouth Comedian, TOM McINTOSH, Highest Salaried Colored Artist in the World.
Eccentric—JAMES A. BLAND—Original.
Billy Farrell, Doc Sayles, The Four Brewer Bros., George Tichner, Henderson Smith, The Great Jaivin, James Wilson, Lo is G. Rector, Eaton & Williams, Frank Kennedy, G. W. Pickett, Mons. Le Vard; 49 other Colored Minstrel Notables.
The Grandly Realistic, Classic First Part Spectacle, THE TOREADORS, unequalled in its splendor.

NEW ARMORY HALL,
BROADWAY, OPPOSITE POSTOFFICE.
—: SECOND ANNUAL :—
CHRYSANTHEMUM FAIR!
Will open WEDNESDAY, OCT. 29, 1890, and continue until Nov. 7.

SPECIAL ENTERTAINMENT
Every Afternoon and Evening, in which some of our Leading Talent will take part.

Excursion rates are arranged on all railroads. Tickets for sale at the leading music and book stores.
SINGLE ADMISSIONS, 25c. TEN ADMISSIONS, $1.50

TIVOLI THEATER,
12, 14 AND 16 COURT STREET.
— STRICTLY FAMILY RESORT. —
ADMISSION..... 15, 25 and 35 CENTS.

EVERY EVENING.
MATINEE SUNDAY.
NEW ATTRACTIONS WEEKLY.

TURNVEREIN HALL.

GRAND BALL for the benefit of the Ladies-Hebrew Aid Society at Turnverein Hall, TUESDAY EVENING, OCT. 28th, 1890. Tickets, admitting Gentlemen and Ladies, $3.
Board of Managers—M. S. H. Newmark, President; Mrs. H. W. Hellman, Vice-President; Mrs. L. Harris, Treasurer; Mrs. V. Katz, Secretary; Mrs. M. Levy, Mrs. Morritz Meyerberg, Mrs. J. Loew, Mrs. I. Morton, Trustees.
Floor Manager—Morritz Meyerberg; Aids: J. Waldeck, P. Newmark, D. Brownstein, R. Altschul, L. Nordlinger, H. Baruch, M. Langstateder.
Reception Committee—H. W. Hellman, E. L. Stern, I. N. ston, R. F. Del Valle, Dr. J. Kutz, Phil Hirschfeld, Hon. H. T. Hazard, L. Harris, H. Newmark, K. Cohn, Hon. W. H. Workman, Conrad Jacoby, M. Kremer.

GERMAN EVANGELICAL CHURCH,
COR. SAN JULIAN AND SEVENTH STS.
A GRAND AND VERY INTERESTING
MUSICAL AND LITERARY
—: ENTERTAINMENT :—
Will be given by the Young People's Literary Society at the German Evangelical Church, on Cor. San Julian and Seventh Sts., Friday evening, Oct. 24. An excellent programme, containing Music, Recitations and Dialogues, will be rendered by a most eminent local talent, a Prof. A. J. Stamm, Messrs. Geo. Grosser and Jos. Bickel, Misses Amada Grosser, A. Werner, Bertha Apfel, K. Schoeneman and several others. All are cordially invited. Admission, only 25c.

TEMPERANCE TEMPLE.
COR. TEMPLE ST. AND BROADWAY.
SATURDAY EVENING, OCT. 25TH,
DR. J. P. WIDNEY
Will deliver a public address on the subject: "The Drink Habit the Cancer of Our Modern Civilization."
No Charge for Admission. Everybody Welcome.

Special Notices.

NEWSDEALERS AND SCHOOL directors: Scratch-pads for sale at this office. 7 inches by 9 inches, $4.00 per 100. 5½ inches by 8 inches, $3.15 per 100. 4 inches by 5½ inches, $1.75 per 100.

LADIES', GENTS' AND CHILdren's straw and felt hats dyed, bleached and pressed in the latest styles by the new steam process, at the California Straw Works, 204 N. Main St. J. G. THURSTON, Proprietor.

H. M. STANLEY. STANLEY'S latest book, "In Darkest Africa," can be rented at ECLECTIC CIRCULATING LIBRARY, Cor. Second and Main. New and old books, stationery, etc.

BOSTON DRESS TAILORING School, recently moved to 320½ S. Spring St., is the first school of the kind in the city, and has the best tailor system taught. Ladies cordially invited to inspect it. 31

H. H. BENEDICT, MECHANICS' Express, general express and baggage transfer, 327 S. SPRING ST. Piano and furniture moving a specialty. Telephone 549.

TO JOB PRINTERS: THE TIMES-MIRROR CO. will furnish dodger paper, cut to size, for 8 cents per pound.

D. R. SWAIN, CHIROPODIST, 142½ N. MAIN ST. Corns and ingrowing nails cured without pain.

NEW & SECOND-HAND BOOKS. FOWLER & COLWELL, 311 W. Second.

Wants.

Wanted—Real Estate.

WANTED—REAL ESTATE; LIST your property with me; city or country, improved or unimproved, for sale or exchange; I have purchasers ready when the right thing comes in. W. W. WIDNEY, 127 W. First St.

WTANED—CHEAP LOT, BETWEEN Ninth, Pearl, Union Ave. and Pico St; must be a bargain. CONANT & JOHNSON, 132 N. Spring St. 26

Red Rice's.

RED RICE'S—LOS ANGELES, FRIday, October 24th. We made some rare purchases yesterday and will sell you today the best antique oak bedroom sets for $18, they are just like new, only used a few weeks; fine cherry sets for $18 to $22; superb solid cherry sets, very heavy and new, for $40; mahogany sets for $18; good walnut M T sideboard for $20; good bed lounges for $7; small French Range with 30-gallon water tank all complete, and only used a little, for $22, cost $60; heating stoves, cook stoves, gasoline stoves, gas stoves, hardware, tinware, crockery, in fact there is about everything you want, and it is cheap, cheap, cheap. RED RICE'S BAZAAR is at 143 and 145 South Main street.

Wants.

Help Wanted—Female.

WANTED—A YOUNG GIRL TO assist in general housework and care of child; good home and fair wages. Apply A. A. MITCHELL, 216 and 218 S. Spring St. 24

WANTED—GIRLS CAN FIND GOOD situations by calling at the Eastern Employment Office (fees reasonable), 129 S. Spring. KEARNEY & CO. Telephone 961. 31

WANTED—A FIRST-CLASS SERvant girl, to cook and do general housework; wages, $25. Apply at 1005 S. MAIN ST., between the hours of 8 and 10 a.m. 26

WANTED—A GENTEEL GIRL WHO wishes a home and has no objections to the country to call at 1091 DOWNEY AVE., East Los Angeles.

WANTED—A CLEAN AND WILLing German girl for general housework. Apply 1045 S. HILL ST. 25

WANTED—GIRL FOR GENERAL housework. Apply at west side FLOWER ST., between 11th and 12th. 27

WANTED—A COMPETENT GERMAN girl to cook wash and iron. 825 HOPE ST., Cor. Tenth. 26

WANTED—GOOD HELP FOR HOtels and families. BOSTON OFFICE 209 W. Fourth st.

WANTED—GIRL FOR LIGHT housework, at 723 S. BROADWAY. 26

WANTED—GIRL FOR GENERAL housework, at 257 E. 23D ST.

Wanted—Male Help.

WANTED—AN ACTIVE, HONEST man; salary, $100 monthly; if suitable, with opportunities for advance, to represent locally a responsible New York house; references. MANUFACTURER, Lock Box 1585, N. Y.

WANTED—SITUATION; JAPANESE man and wife; man is first-class cook, and wife to do dishwashing, in hotel and restaurant or boarding house, in city or country. Call at J. K., 906 DAVIS ST., room No. 6. 24

WANTED—SITUATION BY CHINAman as cook, in boarding house, or general housework in private family. Call at 502 S. BROADWAY. 24

WANTED—A YOUNG MAN OF EXperience to do broiling. Apply HOLLENBECK HOTEL CAFE.

WANTED—TWO GOOD SOLICITORS P. F. COLLIER, basement California Bank Building.

WANTED—SEVERAL SOLICITORS; cash every day. Call 549 S. BROADWAY, 6 to 8 p.m. 24

WANTED— PHOTOGRAPHER; ONE that can command $25 a week. X., TIMES. 24

WANTED—A FIRST-CLASS COATmaker. Address SILVER & CO., Ventura, Cal. 26

WANTED—A JOB PRESS FEEDER. Apply at THE TIMES JOB OFFICE. 24

WANTED—GOOD RANCH HAND. Apply 105½ S. BROADWAY. 26

WANTED—A BARBER AT 198 W. FIRST ST. 24

Wanted—Miscellaneous.

WANTED—NAMES OF PARTIES suffering from rheumatism or neuralgia, as we want to cure them and add their crutches to our collection. Address ARROWHEAD HOT SPRINGS HOTEL, 6 miles north of San Bernardino.

WANTED—THE USE OF A HORSE, with gig or buggy, for its keeping this winter; will have good care and light work. DOYLE & CO., Contractors, 110 W. Second St. 26

WANTED—CONTRACTOR TO erect houses, $1000 up, receiving payment in lots in the center of city. Apply room 38, BAKER BLOCK, between 10 and 11:30 a.m. 26

WANTED—OLD CUSTOMERS OF Arrowhead Hot Springs to write us, as we are getting up a book of "specimen letters." BEACH & CO., Lessees.

WANTED—DRESSMAKER, LATE of Yates & Co.'s cloak and suit house, S.F., will go out by the day or take orders, at the IRVING, 220 S. Hill St.

WANTED—BUSINESS MEN AND fruit growers to buy orange land at Redlands on 10 years' time. See ad of W. P. McINTOSH, on page 3.

WANTED—SUBSCRIBERS FOR THE Century, new volume, and other magazines, at J. C. OLMSTED'S PERIODICAL AGENCY, 211 S. Broadway.

WANTED—TO EXCHANGE 2 SMALL bay mares for larger ones, or will buy. Address or call ZUBER, S. W. Cor. of Requena and Los Angeles Sts.

WANTED—YOU TO CALL AT BEEson & Reed's and get prices on wall paper and decorations. 235 W. FIRST ST. Tel. 269. 30

WANTED—ARTISTIC PICTURE framing, lowest prices. HURNDALL'S, 113 W. Third St., between Spring and Main.

WANTED—TO BUY, SELL OR EXchange movable buildings and building material. NARAMORE, Wilson Block.

WANTED—RELINQUISHMENT OF 160 acres, homestead or school land. Address K., 312 CLAY St., Los Angeles. 30

WANTED—GOODS OF ALL KINDS to store at SANDERS' WAREHOUSE, 251 San Pedro st.; cheap rates.

WANTED—BOARD FOR SELF, WIFE and child, in exchange for first-class upright piano. Address O 32 TIMES.

WANTED—YOU TO C. A. GOODWIN for papering and decorating rooms. 235 W. FIRST ST. Tel. 269. 30

WANTED—$1400, 10 PER CENT. NET, improved property, for 2 years. TAYLOR, 112 S. Spring.

WANTED—DRESSMAKING, BY DAY or week; no objection to country. 108½ S. Spring.

WANTED—PICTURES TO FRAME, cheapest place, at BURNS'S, 256 S. Main st.

Wanted—To Rent.

WANTED—A WELL FURNISHED house from Nov. 7th to May 7th, containing 7 or 8 rooms or more, with bath room and closets, between Sixth and Twelfth, Broadway and Figueroa Sts., on Bonnie Brae Track; small family; rent not to exceed $50 a month; will give best of references; Wm. H. Avery, R. A. Crippen, and Southern California National Bank; will pay rent in advance. Address D. REMICK, Lincoln, Nebraska. 27

WANTED—AT ONCE, A COMFORTably furnished cottage, centrally located, or on cable line; a business man wants this house, has a small family and will give gilt-edge references. Address R 41, TIMES OFFICE. 24

WANTED—A SUITE OF 3 ROOMS furnished or partly furnished in a private residence; must be in a desirable locality and rent reasonable. Address R 44 TIMES. 24

WANTED—AN UNFURNISHED house of 6, 7 or 8 rooms; must be nice place, south of Sixth st. and west of Main. Address M. A., TIMES OFFICE. 26

WANTED—TO RENT FROM A LAWyer, office room in his office. Address "LAWYER," TIMES OFFICE. 27

Situations Wanted—Female.

WANTED—BY A COMPETENT woman, a situation as cook in a small family; will do light washing and make herself generally useful; best of references. Apply at 129 S. SPRING, rooms 15 and 16. Telephone 961. 24

WANTED—AN ELDERLY GERMAN widow lady desires a situation as housekeeper; best references given and required. Address P. O. BOX 180, South Pasadena. 27

WANTED—SITUATION BY A young woman, an experienced cook, to do general housework. 25 Davis St., MOFFAT HOUSE, room No. 28. 24

WANTED—SITUATION BY COMpetent woman to do cooking and housework, in private family. 209 S. MAIN.

WANTED—BY A GERMAN LADY, work by the day, or take washing home. 416 TURNER ST. 25

WANTED—LADIES WISHING dressmaking done at home, please call 338 S. HILL ST.

Drugs.

FR. AOCKERBLUM'S
OLD RELIABLE
DDD RRR U U GGG
D D R R U U G G
D D RRR U U G GG
D D R R U U G G
DDD R R UU GGG
—: STORE :—
NO. 116 SOUTH MAIN STREET
(Adjoining Grand Opera House).
(Telephone 361.)
DRUGGISTS, WHOLESALE AND RETAIL.

CHAPTER II.

The conflict deepens; on ye slaves
Who follow Ham & Bacon's ways.

(This is the letter we promised for today.)

Office of Fr. Aockerblum, 116 S. Main St. } Los ANGELES, Oct. 22d, 1890.

MESSRS. F. W. BRAUN & CO., Wholesale Druggists;

GENTLEMEN: Your favor of even date herewith has just been handed to me, and I hasten to assure you of my sincere regret that the little job we fixed up to make you supply us with goods, whether you would or no, has got YOU into hot water.

Of course, Mr. Braun, it is needless to assert to you, that we can always get all the goods we can PAY for, and that, too, without being required to answer any absurd questions relative to the disposition we propose to make of them. Likewise, you have known the writer long enough, and intimately enough to wager your last dollar that he will buy heavy goods FREIGHT FREE if there is a living chance to do so. Then do not be surprised (or shocked) when I make the abject confession that we have been buying QUITE EXTENSIVELY (although indirectly) both from your house, and likewise, that of your Hebraic compeers, Messrs. HAM, BACON & CO.

Allow me to add, further, that I know you to be a shrewd and careful business man, and I am fully aware that you KNOW nobody in your employ is "allowing goods to go out irregularly." I think you injected that little aspersion thoughtlessly. I am sure you believe me HONEST (whatever other opinion you may hold), and I do not believe you would deliberately accuse me of obtaining goods by irregular methods.

One other little inaccuracy which we do not care to pass unnoticed, is your statement that our "orders were declined." I would like to ask by whom? where? and how? Not to my recollection have I, either before or since the 19th of September, ever asked you to sell us any goods. I KNEW you would refuse, and I am not chump enough to court rebuffs.

If you will pardon the intrusion, I think the origin of the ghastly "report" you mention can be explained. Your first guess is very close to the truth—vindictive malice; the impotent and irresponsible bluste of ex-employees who were discharged for INCOMPETENCY.

There's nothing in it. Of course you make out bills when you sell goods; so do Ham, Bacon & Co. (that's the principal thing with that house—the bill). Well, if that bill of goods you sold (and BILLED) is in some dark, mysterious way turned over to us, we need the bill and get it. I took the precaution to tear the headings off, for obvious reasons, and did the same with the Ham, Bacon & Co. bills. The only point in the whole business that puzzles me is how the circulator of this veracious report distinguished between the two kinds of bills. I also wonder why H. B. & Co. are not also implicated in this dastardly attempt to push goods upon us.

Yours sincerely,

C. H. ROBERTS,
Manager Fr. Aockerblum.

EXHIBIT "D."

Office of F. W. Braun & Co. Wholesale Druggists and Importers.

LOS ANGELES, Cal., Oct. 23, 1890.

Mr. C. H. Roberts,
Mngr. Fr. Aockerblum, Los Angeles, Cal.

DEAR SIR: We have been advised this a.m. —statement said to have been made by MR. L. P. COLLETTE who was formerly in your employ, that you sent him to our house with orders for goods, which goods he got. We do not know under what circumstances these goods were delivered, as no one in our house has any recollection of ever having filled any such order for MR. COLLETTE, and as our records, order sheets and books, show no deliveries of this character, we are of the opinion that there must be some error.

You state that you have bought goods indirectly, repeatedly from us; kindly advise us, if to the best of your recollection, you ever sent MR. COLLETTE to our house for goods, cash or otherwise.

It may not be amiss to say that MR. COLLETTE has made the statement that he was willing to go before a Notary Public and make affidavit to the above mentioned statement.

We regret exceedingly having to annoy you so much in this matter, but, as it is of vital importance to us, we trust that you will favor us with an early reply, and oblige,

Yours truly,

F. W. BRAUN & CO.

LOS ANGELES, Cal., Oct. 23, 1890.

Messrs. F. W. Braun & Co., Los Angeles, Cal.

GENTLEMEN: Replying to your's of this date, I beg to state that the man L. P. COLLETTE referred to, was only in my employ about three weeks, and was discharged for stealing time, neglecting his duties and general incompetency. By his own admissions he has been arrested, and chased out of different towns in this State, and I regard him as a totally unreliable and untrustworthy person.

I never sent Collette to your house for goods, neither did he ever bring any from there, and any statement to the contrary is ABSOLUTELY FALSE.

I do not care to take any further action just now, but if Collette makes any such affidavit as you mention, I will have him arrested for PERJURY.

Yours, very truly,

C. H. ROBERTS,
Manager.

The above is respectfully dedicated to several 'Chump" Drugstores on Spring street, whose owners plume themselves on "knowing a thing or two"; and a careful study of it is recommended to two young "pin-feathered" Pharmacists on the same street, who (off and on) imagine that the diametrical center of the universe is near their corner.

—: OUR SAMPLE PRICE LIST. :—

SYRUP FIGS no "Prunes".....35c.
PEARLETTO CREAM, an elegant toilet requisite, for the skin and complexion.....25c.

Aqua Ammonia, 10 degrees	15c a pint
Ayers' Sarsaparilla	65c
Ayers' Pills	15c
Ayers' Hair Vigor	55c
Beef, Wine and Iron, Wyeths'	80c
Bitters, Hostetters'	85c
Cologne, Hoyts', small	19c
Cologne, Floral	$1.00 a pint
Cream, Oriental, Gourands'	$1 15
Cure, Warner's Safe	95c
Cure, Piso's Consumption	17c
Expectorant, Jayne's	89c
Extract, Malt, Hoff's	35c
Extract, Malt, Wampole's	25c
Fellow's Syrup	$1.20
Food, Mellens', large	65c
" Nestle's	45c
" Carnrick's, 1-2 cans	75c
Hair Renewer, Hall's	60c
Hair Vigor, Ayers'	85c
Liniment, H. H. H	35c
" Kitchell's, Qts	75c
" National	35c
Maltine, Plain	75c
Magnesia, Husband's	30c
Magnesia, Citrate	20
Ointment, Cuticura	40
Pills, Ayers	15
" Carter's Little Liver	15
" McLane's Liver	15
" Pierce's Purgative	15
" Warner's Safe	15
" Wright's Indian Vegetable	15
" Brandreth's	15
Plasters, Allcocks' Porous	10
" Paincura	15
" Porous, strengthening	3 for 25
" Benson's Capcine	19
Powder, Pozzonis	35
" LaBlanche	35
" Saunder's	30
Remedy, Green's Corn	20
Remedy, Moore's Poison Oak	20
Resolvent, Cuticura	85
Sarsaparilla, Ayer's	65
Sarsaparilla, Hood's	65
Sarsaparilla, Nelson's	65
Sozodont	50
Soap, Cuticura	Box 55
" Kirk's Juvenile	" 55
" Pear's Glycerine	" 55

MAY NOT BE VALID.

A Flaw Discovered in the Tariff Bill.

The Tobacco Rebate Clause Omitted in Transcribing the Measure.

Opinions On the Effect of the Mistake—A Precedent.

The Fault Can be Remedied if an Extra Session is Called—How the Error Occurred—A Case in Point.

By Telegraph to The Times.

NEW YORK, Oct. 23.—[By the Associated Press.] The Herald prints a passage from a letter by Senator McPherson, which says that an omission has been found in the internal revenue section relating to drawbacks on tobacco, which will vitiate the entire tariff bill. Senator Carlisle says: "If the journals of the two houses show that the section in question was part of the conference report, as agreed to, my opinion is that the omission to include it in the bill signed by the President invalidates the law."

WILL CONTINUE TO ENFORCE IT.

WASHINGTON, Oct. 23.—Secretary Windom said, this morning, that he knew nothing officially about the protests against the legality of the McKinley Tariff Bill. "I do not," he said, "regard it as the province of an executive officer to question the constitutionality of acts of Congress. It is for him to enforce the law as he finds it, and not determine questions affecting its legality. I am, therefore, executing the McKinley Tariff act as I find it, and shall continue to do so unless a competent legal tribunal, such as the Supreme Court, decides the law unconstitutional.

"It is not for me to question the validity of any signatures to the bill as enrolled, neither is it for me to determine whether the bill signed by the President did or did not, in fact, pass the lower house. Much less is it for me to determine whether the omission of the tobacco drawback section, or any other provision of the bill, invalidates the law. As I understand it, the act of October 1, 1890, is the law of the land. My duty, therefore, is plain and I shall execute its provisions to the best of my ability. Its constitutionality is a question for the courts, and until they decide otherwise I shall regard myself as governed by it as it stands."

DECLINED TO DISCUSS IT.

Attorney-General Miller positively declined to discuss the question, saying that it would be manifestly improper to do so unless it came to him in an official way.

Commissioner of Internal Revenue Mason said: "It is not for me to say whether the omission of the tobacco provision vitiates the tariff. Being merely an executive officer of the Government, I must enforce it as I find it. Anyhow the tobacco schedule does not take effect until January 1, so that if Congress desires to refund two cents a pound on all the tobacco on hand when the law takes effect, it has ample time to legislate to that end." No alarm whatever is felt here among the friends of the McKinley Bill as to the legality of its enactment. The precedents of ten numbered years, an old and experienced employé of the House said today, leave no doubt that the error, whether of omission or commission in the enrollment of the bill passed by Congress, does not vitiate any part of the measure except that part to which the error relates.

A SIMILAR CASE.

Captain McGregory, chief of the customs division, recalls a somewhat similar case under the wool act of 1867. The tariff act bore the date of the 2d of March, but Congress extended the session of the 2d over to the 4th, so, as a matter of fact, the bill was not signed till about noon of the 4th of March.

A question arose as to whether a cargo that arrived on the 3d should pay duty at the old rate, as the bill was not actually signed till after its arrival, or at the new rate. The case was carried into court, which went behind the public record and took testimony of President Johnson himself as to when the act was signed.

A similar question will of course come up in connection with the McKinley Bill. The copy of the act which went to the President and was signed by him certainly bore the signatures of the presiding officers of the two houses of Congress, certifying to its correctness. It must now be settled whether it will be lawful to go behind this certification and ascertain what was really the bill passed by the two houses.

INHALED THE FUMES.

Four Workmen Injured by Escaping Prussic Acid.

PHILADELPHIA, Oct. 23.—[By the Associated Press.]—The chemist of the Quaker City Dye Works has been experimenting with a new dye several days. It is supposed that the ingredients must have formed a compound which produced prussic acid, and some of this leaked through the laboratory to the dressing-room and saturated some of the clothing there. Four employés, Bernard Hughes, William Everhart, James Tighe and Walter Spellman, who entered the dressing rooms at noon, were stricken down with symptoms of heart failure. At the hospital, it is said, the first two named will die. The poisoning was caused by inhaling the fumes of prussic acid.

Senator Blackburn Injured.

VERSAILLES (Ky.,) Oct. 23.—Last evening, when United States Senator Blackburn was returning from a drive his horse ran away and upset the buggy. The Senator was thrown violently to the ground, his collar bone was broken, one shoulder crushed and otherwise severely injured. The doctors do not anticipate any serious results, but say that the Senator will be laid up several weeks.

LITTLE AH POND.

THE DEMOCRATIC GUBERNATORIAL CANDIDATE'S MONGOLIAN NAMESAKE.

A FINAL SPASM.

THE RED MAN WILL MAKE A LAST STRIKE AT THE PALEFACE.

Widespread Effect of a Medicine Man's Prophecy—Reason for the Indians' Willingness to Give Up the Reservations.

By Telegraph to The Times.

KANSAS CITY, Oct. 23.—[By the Associated Press.]—Thomas Knight, geological engineer for the Rock Island Railway, has been for some months past in Indian Territory making a geological survey of the country to be traversed by the Rock Island extension. He returned today, and in an interview said that an alarming feeling of discontent exists among the Indians of the Territory with respect to the occupation of their lands by whites. The work of the Northern Indians, who have been wrought up for some time over the prediction of a medicine man, that an Indian spirit is shortly to come among them, and by his inspired leadership, lead them in an irresistible crusade against the whites, has extended to the Territory. For months past there have been passing among the tribes various tokens and signs that mean discontent and secret plotting.

"There appears to me gravity in the situation, which should not be overlooked. To just what extent the Indians are preparing for war, if war it is to be, I do not know. I believe, however, that the willingness to part with their lands has been dictated by a desire to purchase accoutrements of war with the money received from the sale of their reservation," said Mr. Knight.

Mr. Knight made an exhaustive investigation regarding the reported phenomenal gold finds, and while he has found small finds of gold, he is not of the opinion that gold exists in any considerable quantities, and says that the most of the excitement is due to salting and systematic booming by persons who have land to dispose of.

IGNORANT OF THEIR WANTS.

An Indian Chief Deplores the Misdirected Efforts of Congress.

PARIS (Tex.,) Oct. 23.—[By the Associated Press.] The message of Chief Perryman to the Council of the Creek Nation, now in session at Ocmulgee, makes mention of the law enacted by Congress by which the Western tribes are fast alloting lands prepatory to admission as citizens into the American Republic. He then adds: "Thus the rights, privileges and authority of the Five Nations are infringed upon and curtailed at almost every session of Congress. It would hardly be fair to charge Congress with malice toward the Indians or willful disregard of their interests. The general policy of the Government towards the Indians is one of humanity and charity.

The fault lies in the ignorance of our would-be benefactors as regards the true condition and needs of the Indians. This Congress, through its misdirected zeal for the betterment of the condition of the Indians, has handicapped our most laudable efforts for self-government and self-preservation. The United States must be constantly informed of our condition and continually reminded of the sacred treaty obligations she has entered into with us in the past. It is recommended, therefore, that a strong delegation be sent to Washington to represent our nation during the next session of Congress."

SUICIDE OF A BANKER.

His Mind Gave Out and he Destroyed His Body.

NEW YORK, Oct. 23.—[By the Associated Press.] Blakeley Creighton, a banker, of No. 72 Broadway, was this morning found dead in his office, having shot himself during the night.

The body was cold and rigid when found, death having evidently occurred some hours before. The dead man lay on a sofa with a revolver with an empty shell in one chamber at his side. On the office table lay several sealed letters to his wife and his partner, H. H. Brigham. An open letter addressed "To all whom it may concern," reads as follows:

I have fought a hard business battle have made a square fight, but lost. My brain has given way and now my body must go. Please break the news gently to my wife.

George Crosby, the cashier, said: "I left him at the office yesterday afternoon, happy, and have never seen anything in his conduct to indicate that he was low spirited. As far as I know, his accounts are all right. He had no financial difficulties, I think."

An autopsy developed the fact that death was not caused by a bullet, but poison. A large quantity of morphine was found in the stomach. Apparently he had swallowed so much it produced a hemorrhage. It was this that accounts for the presence of blood in the suicide's mouth, which created the impression that he shot himself there.

MARRYING ON CREDIT.

A Bridegroom's Method of Obtaining Wedding Presents.

SEATTLE (Wash.), Oct. 23.—[By the Associated Press.] Charles E. Weinrich, son of a wealthy wine merchant of Sacramento, Cal., was to have been married today to Miss Rosina A. Morse, daughter of the proprietor of the Arlington Hotel, this city, but the wedding has been indefinitely postponed.

Several days ago Weinrich became acquainted with Frank Clayton, clerk in Basyls' jewelry store, and upon Clayton's announcement he secured credit for $2000 worth of jewelry for wedding presents. These he had sent up to Miss Morse with cards, representing that they came from his friends. He gave in payment a draft on the First National Bank of Sacramento for $2000. By telegraphing to Sacramento it was learned that he had no money in Sacramento. Just before the hour set for the wedding Mr. Basyl confronted Weinrich with this evidence, and after some trouble recovered most of his jewelry. Weinrich was put on board a boat and told to leave town to avoid arrest.

KILLED FOR HIS MONEY.

Robbers Secure $1000 as a Reward for Murder.

CHICAGO, Oct. 23.—[By the Associated Press.]—It was learned today that Brezell, murdered at Desplaines last night, had about $6000 in money and notes upon his person, of which over $1000 was in cash. As the men who committed the deed were running away they passed under a gaslight in front of the office of the Justice of the Peace. They coolly stopped there, looked over the contents of Brezell's wallet, selecting the money, and tossing the wallet and papers over the fence and then separated.

This afternoon the police arrested Frank Burns, who says he is from Buffalo; Thomas Ryan, hailing from Montreal, and John Murphy, from Toronto, on suspicion of having murdered Brezell. They were found in the neighborhood where the crime was committed.

PAYING FANCY PRICES.

Illinois Steel Company Stock Run Up by Heavy Purchases.

CHICAGO, Oct. 23.—[By the Associated Press.] A special dispatch from Boston says that it developed there today that O. W. Potter of Chicago is negotiating with shareholders in Boston and New York for a controlling interest in the Illinois Steel Company, and that some of his purchases of stock have been made at the enormous figure of 175. There having been no demand for the company's securities for several months the stock has been down to 88 and even lower. Transfers were made yesterday, however, at 99, and today it jumped to 125, owing to the Potter deal here and in New York. It is said that the capitalists back of the scheme are all Chicagoans.

EXPLOSION OF FULMINATE.

A Workman Blown to Atoms—Shattered Glass.

BRIDGEPORT (Conn.,) Oct. 23.—[By the Associated Press.] One of the fulminate departments of the Union Metallic Cartridge Company was blown up with terrible force at 9 a.m. today, causing great consternation among the 600 employés in the main factory. George Baker and son, Fred W., were employed in the department at the time. A moment before the explosion the son became frightened and left the place. The father was blown to atoms. The body was scattered in every direction. The explosion shattered a large quantity of glass in the main building on the opposite side of the street.

A Suit Over Sealskins.

SAN FRANCISCO, Oct. 23.—Action was begun in the Superior Court this morning by the Alaska Commercial Company against the North American Commercial Company, wherein the plaintiff asserts that defendant on the 20th inst. converted to its own use 4158 sealskins, valued at $100,000, and which belonged to the Alaska Company. Judgment in the sum named is asked for.

Burning of a Hotel.

SEATTLE (Wash.,) Oct. 23.—A dispatch from Renton say that the American Hotel there was totally destroyed by fire early this morning. It was a large two-story building, and the house with furniture was valued at about $6000; insurance unknown. The building was owned by D. Sullivan.

STILL CHAMPION.

Dixon Bests Murphy in Thirty-nine Rounds.

The Little Bantam-weight Fights a Winning Battle.

The Boston Boy Not in It From Start to Finish.

Dixon Maintains His Supremacy in a Long and Bloody Battle at Providence—Murphy's Demoralized Condition.

By Telegraph to The Times.

PROVIDENCE (R. I.,) Oct. 23.—[By the Associated Press.] A great crowd assembled at the Gladstone Club tonight to witness the boxing contest between the colored lad George Dixon, bantam weight champion of the world, and young Johnny Murphy of Bostom, for a purse of $2000 and a wager of $1000 a side. Ben Coakley of New York was referee. Dixon weighed in at 115 pounds and Murphy at 114½.

Dixon drew blood from Murphy's face in the first round. After that the battle was fast and furious for several rounds with no particular advantage on either side.

In the tenth round 100 to 50 was offered on Dixon. He seemed to be playing a waiting game, and landed some hard blows on Murphy's face and body while dodging returns.

In the twelfth round Dixon began to get in his famous left-hand stomach blows, while Murphy, whose left eye was closed, seemed to lack strength. The same thing prevailed in the next two rounds, Dixon punished Murphy on the stomach, while the white boy's arms appeared to be too short to inflict damage on the champion.

In the fourteenth round Dixon hit Murphy four times while Murphy hit him once. Blood streamed down Murphy's neck and Dixon continued to pound his stomach amid cries of foul and hissing.

Little was done from this to the twenty-second round, expect sparring for wind.

In the twenty-second Murphy landed a good blow on Dixon, but received in return the most terrific blow yet landed.

From this time on Dixon [illegible] Murphy hard, smashing [illegible] AD [illegible] [illegible] it and forcing him around the ring, while Murphy was too weak to inflict punishment. Still he pluckily responded to the call of time in each round.

In the thirty-ninth round Murphy, bleeding and exhausted, was reclining against the ropes, too weak to defend himself, with Dixon showering blows upon him, when Murphy's second threw up the sponge and gave up the fight. His friends sprang on the stage and protested that he had not been knocked out, but the referee would not allow the contest to proceed further. Murphy was terribly battered, while Dixon shows little punishment.

STREWN WITH ROSES.

MERCED'S GRACIOUS WELCOME TO COL. MARKHAM.

His Pathway from Train to Hotel Covered with Flowers—A Reception at the Hotel and Speeches.

By Telegraph to The Times.

MERCED (Cal.,) Oct. 23.—[By the Associated Press.] Col. Markham and party arrived at 3 p. m. and were tendered a reception. The street from the train to the hall was strewn with roses. Col. Markham's team was beautifully decorated. Over 500 people called and shook hands with Col. Markham. This evening a large audience assembled on the square and listened to speeches by Col. Markham, Blanchard and Campbell.

RAILWAY MEN.

The Engineers Still Considering the Question of Federation.

PITTSBURG, Oct. 23.—[By the Associated Press.] The convention of the Brotherhood of Locomotive Engineers spent the day considering the resolution to enter the organization known as the United Order of Railway Employés. It is understood that the discussion was heated, but it is not positively known when the consideration of this question will be ended. The third annual convention of the Grand International Auxiliary to the Brotherhood came to an end this afternoon. The new officers were installed, and President Murdock says that the convention is the most successful the auxiliary has held. A sinking fund was established, the ritual and by-laws revised, and altogether the delegates feel elated at what they accomplished.

Episcopal Missionaries.

PITTSBURGH, Oct. 23.—Today's session of the Protestant Episcopal Missionary Council was taken up almost entirely with discussion of the Southern Missions. The work of the Woman's Auxilary was commended by the committee, which also recommended the organization of parochial branches and the establishment of training schools for girls. The report was accepted. Bishop Whitehead announced that the House of Bishops had elected Rev. Dr. Langford

Wants.

Wanted—To Purchase.

WANTED—SECOND-HAND CLOTHING. Most liberal prices paid in the city. Please send orders, which will be promptly attended to. Best dyeing and cleaning for the least money. E. GREENGART, 107 Commercial St.

WANTED—FURNITURE, HOUSEhold goods of every kind, and in any quantity, large or small. If you want quick cash for anything, interview or write to RED RICK, 143 and 145 S. Main St.

WANTED—SECOND-HAND FURNIture, carpets, sewing machines and all kinds of household goods; highest market price paid. at BARNES & ARNOLD'S, 218 S. Main st.

WANTED—SECOND-HAND FURNIture, carpets, stoves, etc. Highest price paid at "THE HOUSEHOLD," 242 S. Main St, and 338½ S. Spring St.

WANTED—WE WILL PAY THE highest prices for second-hand carriages, wagons, etc., at 629 S. Main St. BURRELL & SLATHAM.

WANTED—SECOND-HAND FURNIture, for which we will pay full market price. F. M. WILEY, 536 S. Spring st.

WANTED—AN UPRIGHT PIANO, good make; will pay cash. R 37, TIMES OFFICE. 25

WANTED—FROM 3000 TO 4000 FEET 2-inch pipe. G. A. GREELEY, Glendora, Cal. 24

Help Wanted—Male and Female.

WANTED—RANCH MANAGER; salesman; book-keeper; collector; driver; coachman, private place, $25; store boy; 10 miners, $2.50; laborers; 31 other situations; chamberwork, $25; housework, $15; store work; many others. E. NITTINGER, 319½ S. Spring. Established 1880. 24

WANTED—MAN AND WIFE FOR dairy; man must be first-class milker; wife good cook; none others need apply. J. M. CARTER, southwest corner Jefferson and Figueroa Sts., Los Angeles, Cal. 25

WANTED—RELIABLE HELP AT MRS. SCOTT'S EMPLOYMENT AGENCY, 108 E. Fifth St.

WANTED—HELP FREE AND ALL kinds of work. 319½ S. Spring st. E. NITTINGER. Telephone 113.

Situations Wanted—Male.

WANTED—YOUNG MAN, AGED 24, wi lline and temperate, desires a position as clerk or other such employment; good references as to character, also good mathematical and classical education; not afraid of work. Address P. O. BOX 1128. 25

WANTED—A SILK AND DRESS goods and all-around dry goods man wants a situation; A1 references. Address W. A. T., TIMES OFFICE.

WANTED—SITUATIONS FOR TWO girls, cooking or housework, in Mexico. Apply at BOSTON OFFICE, 207 W. Fourth St.

For Sale.

For Sale—City Property.

FOR SALE—
$4000—Fine modern residence of 8 rooms, on 28 h, near Grand Ave.
$4000—7-room residence on 15th, near Figueroa St.
$3,600—8-room house on 25th, near Grand Ave.
$4000—6-room house, Bonnie Brae Tract.
$8000—Fine modern residence of 10 rooms, on Hill St., between Tenth and Eleventh Sts.
$10,000—Fine residence of 10 rooms, on Hill St., between Ninth and Tenth Sts.
$2500—House of 5 rooms, on 28th, near Grand Ave.
$3,000—60 feet on 28th St., near Grand Ave.
$1700—50 feet on Flower, near Pico St.
$2500—54-foot corner, with barn, on Grand Ave.
$4000—5 acres adjoining the city; house of 5 rooms, barn, etc.; 3½ acres in fruits; water right; all in good order; fine location.
$4500—75x203, on Adams, with house of 5 rooms, stable, windmill, tank, etc.; nice lawn and shrubbery and fruit trees.
$6000—40 acres of fine orange land, with water, only 1 mile from depot at North Cucamonga, adjoining fine orange groves.
A few fine residence lots, close to cable, for $200 each, in fruit (easy terms).
JAMES GRANT,
104 S. Broadway.

FOR SALE—SEE THE BARGAINS!
9-room house, lot 50x150, alley, north of Tenth St., clear side, street graded, $3500.
5-room cottage, lot 50x150, barn, etc., $1000.
4-room house, 16th St., near Main, lot 50x150, $1050.
Lot on Grand Ave., 50x150, $1500.
Lot 50x150, 16th St., $1000.
Lot, Park Villa Tract, $1200.
80-foot lot, Orange St. (graded), $1200.
[illegible] Flower Sts., $1600.
Hard returns, E. GRIFFIN, 213 W. First St.

FOR SALE—FINE PIECE OF BUSIness property; rented in 1888 for $1500 year; now rents $720; never will be less; $7000 takes it; splendid semi-business pro erty. Dwelling, 14 rooms, large lot, Hill St., near Third, worth $11,000; $8000 is the price. The prettiest building site in Los Angeles; high knoll near Pearl St., 3½ acres, worth $35,000; make offer. W. R. BURKE, 155 N. Spring St.

FOR SALE—5-ROOM COTTAGE, LOT 60x140, stable, etc., 23d St., near Grand Ave., $2000.
6-room cottage, hall, bath, Eighth St., near Centra Ave., $2100.
5-room cottage, hall, bath, near Second St., $1350, on installments.
24 JNO. A. PIRTLE, 138 S. Spring St.

FOR SALE—CHEAP FOR CASH, 2-story, 9-room house; fine view; 3 lots and barn. Also 5 acres of fine orchard; 260 orange trees, 14 years old. Apply to W. W. WIDNEY, 127 W. First St., or J. W. POTTS, 816 Waterloo St. 27

FOR SALE—THAT BEAUTIFUL place on Adams St., o posite Judge Silent's; upwards of 2 acres, running from Adams to 27th St.; elegant property. W. H. GRIFFIN, 213 W. First st. 29

FOR SALE—ON INSTALLMENT plan, lots very centrally located; $200 cash, $20 per month. Apply room 38, BAKER BLOCK, between 10 and 11 a.m. 26

FOR SALE—LOTS IN THE WEST End Terrace Tract, near Westlake Park, at $250 to $700 each; terms easy. POHLHAUS & SMITH, 126½ N Spring St. 1

FOR SALE—BUSINESS LOT, ON Main St., $12,000; half cash, half real estate. Apply at room 38, BAKER BLOCK, between 10 and 11:30 a.m. 26

FOR SALE—FOR 10 DAYS, $6500; rents for $840 a year; a business property, close in. A. DAY, JR., 126½ N. Spring st., room 3. 24

FOR SALE—GRAND AVE. FRONTage, 100 feet, N. E. Cor. of 23d St. Inquire room 1, NEW WILSON BLOCK.

FOR SALE—FIVE-ROOM COTTAGE, cheap, 461 North Pearl Street. F. JORDAN, 10 Court Street. 24

For Sale—Houses.

FOR SALE—MODERN 7-ROOM house, close to cable cars, $2000.
Modern 7-room house, stable, etc., with 2 lots, on Twelfth St., west of Pearl St., $3200.
House, 5 rooms, stable, etc., on Beaudry Ave., near Temple St., $2000.
New modern house, 8 rooms, on Flower St., south of Pico St., $5500.
New modern house, 8 rooms, on Hope St., south of Pico St., $5500.
Lot on Flower St., near 15th St., $1750.
F. A. HUTCHINSON, 213 W. First St.

FOR SALE—$800 CASH, $1800 balance 10 years, will buy an elegant, 6-room cottage, finished like a palace car; lot, 85x200; fine lawn and fruit and flowers in profusion; charmingly situated, and cost $5500. If you want this lovely home, take it quick; this ad will not appear again. G. W. CONNELL, 112 S. Broadway.

FOR SALE—$2000—$1000 CASH, $25 per month, will buy lovely cottage of 5 rooms and bath, between Main and Grand Ave., on fine street, clean side; profusion of shrubbery, fruit and flowers. G. W. CONNELL, 112 S. Broadway.

FOR SALE—$1000—A 5-ROOM, HARDfinished cottage, bath, large lot, nice lawn hedge, etc., good barn; only 200 feet from car line, S. W. part of town; easy terms. STANTON & CO., No. 111 Broadway.

TO LET—ONE OF THE BEST RESIdences in the city; 10 rooms, big yard, nice garden, stable, etc.; only respectable people need apply. Room 38, BAKER BLOCK, between 10 and 11:30 a.m. 26

FOR SALE—A BARGAIN; FOR A few days, a beautiful 7-room house, hall, bath, closets, close to cable cars, $2100; worth $3000. F. A. HUTCHINSON, 213 W. First st.

FOR SALE—INSTALLMENT PLAN; nice cottage, East Los Angeles, near cars; good neighborhood; only $1650, worth $2000. JOINDEXTER, 125 W. 2d.

FOR SALE—RESIDENCE, 137 BELmont Ave., at a great sacrifice. Address MAJ. A. S. KIMBALL, Army Headquarters, Los Angeles.

For Sale—Live Stock.

FOR SALE—IF YOU WANT A HORSE or cow, it will pay you to call at the Los Angeles Horse Market, 235 S. Los Angeles St. We have fresh family and dairy cows, Jerseys, Durhams and Holsteins, giving from 4 to 6 gallons of milk per day; also 2 carloads of fine driving and draught horses, broken and unbroken. This stock will be sold at prices to suit the times. Give us a call and we will please you. C. E. CROWLEY.

FOR SALE—CHEAP; NICELY matched pair stylish carriage horses, 6 years old, good size and color, thoroughly broken, kind, gentle; very desirable for ladies or family use; drive well single or double. Address P. O. BOX 2352, or call 101 BROADWAY. 24

FOR SALE—ONE OF THE NICEST family horses in the city; kind and gentle, without a fault; also nearly new surrey. 415 CRESCENT AVE.

FOR SALE—KIND FAMILY COWS, from $35 up; installment plan; at NILES'S HOME RANCH, E. Washington St., near San Pedro St.

FOR SALE—HORSE; SADDLE horse, saddle and bridle, cheap, at WHITE'S STABLE, on Broadway, between First and Second.

For Sale.

For Sale—Live Stock.

FOR SALE—FINE PAIR HORSES for carriage, drive double or single, by N. K. LUSK, 31 Turner st. 29

FOR SALE—CHEAP; GOOD YOUNG saddle and driving mare. 1350 FLOWER ST.

For Sale—Country Property.

FOR SALE—

QUICK BARGAINS.

A VERY CHOICE 10 ACRES two miles south of city limits; house 4 rooms; flowing well; deep sandy loam; five crops of alfalfa this year, without irrigation; fine for small fruits and all garden products. Two acres adjoining, this year, yielded $800 in berries. $3,500.

A FINE RANCH AT A SACRIFICE.

20 acres 12 miles southeast of the city, 5 acres of apple trees, 20 large English walnuts and variety of other trees; good barn; cottage, 4 rooms; good water right. Finest kind of walnut land. Everything ready for a family to move right in and make money. Place incumbered and must be sold. Offered at $5000.

A MAGNANIMOUS OFFER.

300 acres of fine land 4 miles south of the city at $100 per acre. Would sell 80 acres at the same price. Fine soil, no alkali. This price will double within a year, beyond a doubt.

BEST SPECULATION IN THE CITY.

10 large lots, within the 2-mile circle, in southwest part of the city, on a car line, and well located. Heavy incumbrance. Price $6,500.
J. C. OLIVER,
101 North Broadway.
Telephone 200. 24

FOR SALE—
JNO. A. PIRTLE, 138 S. Spring St., Los Angeles,
Offers the following acreage properties at prices which justly entitles them to be classed as real bargains:
20 acres near Fullerton, 13 acres improved, oranges and raisin grapes, good house and barn; price, $4500; $1000 cash, balance to suit.
7½ acres, 1 mile from Tustin, 5 acres prunes and oranges, 4-roomed house, barn, etc.; price, $2000; $500 cash, balance on time.
20 acres, Azusa Valley, near Covina, small house, 3 acres fruit; price, $3500.
10 acres, near Clearwater, fine land, no alkali, only $600; $300 cash, balance to suit.
8 acres, Sierra Madre, 7-roomed house, barn, etc., $2500; $1500 cash, balance to suit.
10 acres at Ontario, 6-roomed house, oranges and lemons; price, $5500; terms to suit. 24

FOR SALE—$250—ORANGE LAND, orange land, located at Redlands and adjoining the Barton Ranch and known as the Williams Tract; no finer orange land in the State; water from the Bear Valley Water Co., in an abundance. We are offering this land for a short time at $250 per acre; one-quarter cash, but to suit 8 per cent. interest. Also:
$80,000—The famous Drew Ranch, containing 240 acres; 40 acres in oranges, 25 acres deciduous fruits, 75 acres grapes, balance barley, etc.; good house, barn, etc.; railroad station on the land. This is the best bargain ever offered in Southern California; will sell as a whole for $80,000, on easy terms.
BRYAN & KELSEY, 117 N. Spring.

FOR SALE—15½ ACRES OF EXTRA choice fruit land, with bearing trees of the finest varieties, within the city limits of the best part of Santa Ana; about $2500 worth of deciduous fruits sold this season.
11,000 acres, $8 to $25 per acre, choice land, adapted to all kinds of deciduous fruits or general agriculture. ROBT. TURNER, 213 W. First St.

FOR SALE—FINE FRUIT AND FARMing lands; 500 acres near Los Angeles and 500 acres in Ventura county; will sell from 10 acres up; prices from $50 to $100; very small cash payments from actual settlers; this offer is made to encourage men of small means to acquire homes. R. W. POINDEXTER, 125 W. Second.

FOR SALE—A PARTY WHO WANTS a piece of ground to improve and make a living on, can buy 10 or 20 acres, 10 miles from Los Angeles and half a mile from railroad, on their own terms; this is excellent soil, and is well adapted to deciduous or small fruits, or chicken ranch; cash no object; a good opportunity for the right man. Address P. O. BOX 686, Los Angeles.

FOR SALE—THE BEST BARGAIN OF all; a positive sacrifice. L. M. BROWN, 132 N. Spring St., has 35 acres in Lankershim Ranch, all fenced; house and barn, good well; 11 acres in bearing deciduous fruits, besides some walnuts, 3 miles from Burbank; all for $1200; must sell immediately.

FOR SALE—200 ACRES IN SAN Diego Co., 4 miles from Fallbrook: 12 miles from Oceanside; suitable for fruit, vines or stock ranch; plenty of water and timber, all fenced and under cultivation; will sell whole or part. Address A. J. FOSS, Fallbrook, Cal.

FOR SALE—OR EXCHANGE FOR city residence, 50 acres at Vineland; finest fruit land known; the very best for oranges; water pure and plenty. Inquire of Mrs. Snyder on the corner at my office; 9 ears on a stalk, 100 bushels per acre. EDWIN BAXTER, 7 and 8 Jones Block.

FOR SALE—ORANGE LAND, $100 per acre, at the famous San Gabriel Mission, prominent corner of 8 acres; irrigating water piped to land, $100 per acre additional; water rental free forever; total, $1600; easy terms. BRADSHAW, 119 N. Spring St. 25

FOR SALE—A VERY VALUABLE 10-acre ranch, at Long Beach; has 3 acres of full-bearing Muscat raisin grapes, also 4 acres of fine orchard; house with 5 rooms; water piped on the place. Inquire of DR. WILLIAMS, 137 S. Broadway, Los Angeles, Cal.

FOR SALE—THAT NORWALK FARM. Sold 20 acres for $200; sold 40 acres for $4500 cash; 177 acres with big artesian well left. Fenced and cultivated. EDWIN BAXTER, attorney for Walters Estate, Rooms 7 and 8 Jones Block, 175 N. Spring st.

FOR SALE—80 ACRES BOTTOM land in the San Luis Rey valley, San Diego Co., one-half mile from the Mission, with house and 15 acres in trees. Apply to W. H. LIBBY, San Luis Rey, San Diego Co., Cal.

FOR SALE—$200 CASH, AND $1050 IN 5 years, at 6 per cent., buys 5 acres orange land; water piped and deeded; land ready for planting trees; see this. H. E. SIDDALL, 139 S. Broadway. 27

FOR SALE OR EXCHANGE—5 ACRES improved, house, barns, arte-sian well, etc.; 8 m les from city center, near Florence. Apply owner, A. ORFILA, No. 115 W. First St., room 7.

FOR SALE—640 ACRES OF FINE land in Antelope Valley, near Willow Springs, 10 miles west of Rosamond; $8 per acre. POHLHAUS & SMITH, 126½ N. Spring St.

FOR SALE—$100 BUYS 2½ ACRES choice foothill orange land, at Glendale; balance, $525, in 5 years, at 6 per cent. H. E. SIDDALL, 139 S. Broadway. 27

FOR SALE—10 ACRES NO. 1 ORANGE land, ample water right, 1¼ miles south of Glendora, cheap; owner must have money. PAULY, 101 S. Broadway. 28

FOR SALE—CLOSE IN; 7 ACRES ON Rosedale Ave., near Park station; price, $525 per acre. PITCHER & GRAY, 125 N. Main St.

FOR SALE—SEE L. M. BROWN, 132 N. Spring St., for best orange land, at $60 per acre, on easy terms; for this month only.

FOR SALE—$150 CASH; 5 ACRES fine land; balance on time; price, $500. A. DAY, JR., 126½ N. Spring St., room 3. 25

FOR SALE—CHEAP; 5 ACRES, IMproved, Alhambra. Address C. B. WILLIS, City. 25

For Sale—Miscellaneous.

FOR SALE—ONE PAIR INDIAN ponies, safe and reliable, for ladies or children, phaeton and harness; also 2 fine single-footers 15¾ and 16¼ high, awaiting a bid; must be sold, as owner wishes to leave town; can be seen at 814 Grand Ave., GRAND AVE. LIVERY, between Eighth and Ninth Sts.; cable passes the stable. 26

FOR SALE—COMMERCIAL BUSIness; good agencies; small stock; for exchange, outside income property or for cash; house and lot in southwest part of city. J. P. JONES, 367 N. main St.

FOR SALE—1-4 INTEREST IN ONE OF the best paying manufacturing businesses in this city. Purchase price $3000 cash. For particulars address S G, TIMES OFFICE. 25

FOR SALE—REMINGTON TYPEwriter; in perfect order; best offer over $40 takes it; price new $75; must sell. 114 S. SPRING ST.

FOR SALE—CHEAP, 4000 ORANGE trees, 3 and 4 year roots, 1 year bud; mostly Washington navels. A. P. CROSS, 138 S. Spring St. 25

FOR SALE—CHEAPER THAN ANY other; the finest bottled lager, equal to Milwaukee, St. Louis or any imported beer, from MAIER & ZOBELEIN'S brewery, Los Angeles.

FOR SALE—100 CAR-LOADS GOOD stable manure in lots to suit. Freight low. For particulars address F. P. QUIGLEY, Station "A," Los Angeles.

FOR SALE—A GOOD BARGAIN IN an elegant Chickering upright piano, used but three months. 327 W. FIFTH ST. 25

FOR SALE—A COMPLETE SET OF butchers tools and shop fixtures; all new. Inquire at GROCERY, 469 Turner St. 27

FOR SALE OR EXCHANGE—A NEW Petaluma Incubator, 300-egg capacity; cost $68; will sell, or trade for a buggy. Inquire 727 E. PICO. 26

FOR SALE—PURE BROWN LEGhorn roosters and pullets, also Plymouth Rock pullets, at 321 W. SIXTEENTH ST. 26

FOR SALE—ST. CHARLES COCK Spaniel pups. Call at GROCERY, Cor. Bellevue and Beaudry Ave. 26

FOR SALE—400 HEAVY ORE SACKS, cheap, at A. W. SWANFELDT, 202 E. Second St. 7

Personal.

PERSONAL—ANY SOLDIER WHO served in the Third Iowa Cavalry will greatly oblige the widow of a soldier by sending his name and address to MRS. M. A. LATHAM, 840 W. 17th St., Los Angeles. 25

Society Meetings.

SOUTHERN CALIFORNIA COUNCIL, No. 728, Royal Arcanum, meets second and fourth Friday of each month at S. P. Hall, 118½ S. Spring St. Visiting brothers cordially invited

To Let.

To Let—Houses.

TO LET—
Lodging house, 44 rooms, Cor. Main and Fourth Sts., Opp. Westminster Hotel.
Lodging house, 20 rooms, adjoining Postoffice, on Broadway, near Sixth.
9-room residence, all modern improvements, on Hope St., between 30th and 31st Sts., on Grand Ave. cable cars.
Warehouse, near San Pedro and Seventh Sts., suitable for furniture, grain or anything.
Light basement, Main, near Fourth St.
Apply to OWNER, 426 S. Main St.

TO LET—7-ROOM HOUSE AND STAble, Eleventh St., west of Pearl, $12.
New 10-room house and stable, 233 W. 17th St., $20.
20-room house, San Julian St., near Seventh, $25.
26 CONANT & JOHNSON, 132 N. Spring St.

TO LET—SANTA MONICA, 6-ROOM cottage, furnished; ½ block from beach; fine location for winter; $15 per month. W. H. SHINN, room 3, Redick block, corner 1st and Broadway, L. A.

TO LET—A COMPLETE COTTAGE OF 6 rooms and hall, hard-finish, with bath, pantry, china cupboard, bay window, and all modern improvements. 1618 SANTEE ST. 28

TO LET—20 ROOM HOUSE, CENTER of city; pays well, full of first-class roomers; will sell, if immediately, at sacrifice; good reasons for selling. R 45, TIMES OFFICE. 25

TO LET—THREE 4-ROOM COTtages between Hill St. and Grand Ave., $6 each per month. W. H. SHINN, room 3, Redick block, corner 1st and Broadway.

TO LET—$15—DESIRABLE 5-ROOM house, with stable; nice yard, graded street; good neighborhood. Cor. 23D and LOS ANGELES STS. 28

TO LET—HOTEL, COMPLETELY furnished; good location; moderate rent. Inquire of A. E. POMEROY, 105 S. Broadway. 29

TO LET—FURNISHED HOUSE OF 11 rooms, on Flower St., near Ninth. Apply to W. A. MORGAN, 316 Commercial St. 26

TO LET—LARGE NEW STORE-room on 2d St., close to Main. E. L. BLANCHARD, 213 W. First St.

TO LET—HOUSE OF SEVEN ROOMS and bath; large stable. 834 S. OLIVE, between Eighth and Ninth. 25

TO LET—HOUSES ALL OVER THE city. C. A. SUMNER & CO., 7 S. Fort st

TO LET—FURNISHED HOUSE OF 5 rooms, 107 N. OLIVE ST. 26

To Let—Rooms.

TO LET—1 OR 2 SUNNY ROOMS with board, if desired; private residence, nice house and grounds, all modern convenience; use of parlors and piano; cable cars pass every 5 minutes; 10 minutes walk from Spring and Main Sts. Please call at 1013 TEMPLE ST., near Beaudry Ave. 31

TO LET—A HANDSOME PARLOR suite, finely furnished, with use of kitchen; also 2 finely furnished bedrooms; best locality, 1 block from Postoffice and cable cars. Inquire of JAMES GRANT, 104 S. Broadway, or at the HOUSE, 637 S. Hill St., after 1 p. m.

TO LET—UNFURNISHED, VERY pleasant rooms; the locality is most healthful, and the view exceedingly fine. 324 CLAY ST., between Third and Fourth, Hill and Olive Sts. 24

TO LET—OFFICE ROOMS, SINGLE or en suite, suitable for physicians or lawyers, in Opera House Building. Inquire Room 1, OPERA HOUSE.

TO LET—FURNISHED AND UNFURnished rooms; desirable place for teachers 8 PROSPECT PLACE, Opp. Sand-St. school. 24

TO LET—FLAT OF 6 SUNNY ROOMS; bay window, bath and modern conveniences. Inquire at GROCERY, 469 Turner St. 27

TO LET—30 UNFURNISHED ROOMS in the brick building, 631 S. Main St. Apply to M. F. O'DEA, 114 S. Broadway. 31

TO LET—2 FLATS, 5 ROOMS EACH, for housekeeping, 100 feet off Temple; rent, $12.50. 415 CRESCENT AVE.

TO LET—$20, WITH WATER, 10 large fine rooms with bay window; cable passes the door. 272 S. MAIN.

TO LET—THE SOUTHWESTERN, 108 and 110 MAYO ST. Single rooms, $1 per week, 20 cents per night.

TO LET—FURNISHED FRONT AND back parlor, with board; "sunny." 243 S. BROADWAY. 31

TO LET—3 FINE, LARGE ROOMS, with bath, furnished or unfurnished, at 132 S. OLIVE ST. 24

TO LET—THE IRVING, 220 S. HILL ST. sunny rooms for gentlemen; also housekeeping rooms.

TO LET—PLEASANT, SUNNY FURnished and unfurnished rooms at 320 S. HILL ST. 25

TO LET—3 FURNISHED ROOMS FOR housekeeping, in private family. 122 S. HILL. 26

TO LET—PLEASANT FRONT ROOM, in small private family. 655 S. SPRING ST. 24

TO LET—UNFURNISHED ROOMS. NORTON BLOCK, Cor. Seventh and Hill.

TO LET—ROOMS, $1 PER MONTH each. 710 UPPER MAIN ST.

To Let—Miscellaneous.

TO LET—THE OLD HIGHLAND Dairy Ranch, located 4 miles west from the courthouse, and comprising 60 acres of land, good 8-roomed house with lawn and flowers, 25 full-bearing orange trees and other fruit, 2 large barns, horse stables and other buildings; plenty of water. Call at RANCH, or address ED. C. GIRD, P. O. Box 804, City. 29

TO LET—ON LONG LEASE, 24 acres "damp" alfalfa and corn land, near Santa Ana; good 7-room house, good barn, land enclosed, flowing well; adapted to raising ducks, turkeys. Apply to C. T. HOPKINS, Pasadena, or to J. G. QUICK, Santa Ana.

TO LET—OPERA HOUSE HALL FOR lectures, meetings, etc.; suitable for dancing school; low rent. Apply room 1, OPERA HOUSE BUILDING. 26

TO LET—ONE-HALF OF A FINE OFfice on Broadway; choice location. Apply to J. C. OLIVER, 101 N. Broadway. Telephone 200.

TO LET—200 ACRES TO A RELIABLE and practical farmer; references required. Address R 97, TIMES OFFICE.

TO LET—A FARM OF 20 ACRES, more if desired, all improved. Address FARMER, San Bernardino. 24

TO LET—FEED YARD CONTAINing 12 or 15 stalls. 133 S. BROADWAY 25

Unclassified.

NOTICE TO THE PUBLIC—DON'T dispose of your second-hand clothing until you try the Mechanics' Second-hand Clothing Store. They will pay the highest price in the city. Second-hand clothing wanted. Send orders and they will be attended to. 111½ COMMERCIAL ST., 5 doors east of Main.

MRS. E. C. FREEMAN, PROPRIETOR of the Home Bakery, has removed to 551 South Broadway, where she will carry the same choice stock of bread, pies, cakes, jellies and also suit rising bread and Boston baked beans.

MOST WONDERFUL ADVERTISING machine ever produced; sells to every merchant; splendid employment; big pay. Enclose stamp. ARC MANUFACTURING CO., Racine, Wis.

DO GASOLINE STOVES EXPLODE? Never, when in good order, cleaned and repaired. M. D. BLACKMAN, 403 South Spring street. Telephone 1098.

NOTICE TO LADIES: LADIES' HATS and bonnets reshaped in any style desired, at the LOS ANGELES STRAW WORKS, No. 24 W. Third st., between Spring and Main

CHIROPODISTS—MISS C. STAPFER, 209 W. FIRST ST., opposite Nadeau. Hours, 9 to 4. Corns extracted without pain.

Excursions.

ROCK ISLAND ROUTE EXCURSIONS via Denver and Rio Grande Railway. "The scenic line of the world," leave Los Angeles every Tuesday, via Salt Lake City and Denver. Pullman tourist sleeping cars fully and elegantly equipped. Solid vestibule trains between Denver, Kansas City, Council Bluffs and Chicago. Magnificent dining and free reclining-chair cars. For rates and sleeping reservations call on or address F. W. THOMPSON, Agent, 138 S. Spring St.

SANTA FE ROUTE STILL AHEAD Of all competitors both in time and distance to all points East. Special tourist excursion East every Thursday. For full information apply to or address any agent, or CLARENCE A. WARNER, Excursion Manager, 29 N. Spring st.

ARROWHEAD HOT SPRINGS HOTEL, including 3 days board, mud and mineral baths, etc., etc., $6.95; faro extra. Apply SANTA FE OFFICES.

SOMETHING NEW — PERSONALLY conducted excursions East via Rio Grande Ry every Monday. J. C. JUDSON & CO., 119 N. Spring St.

PHILLIPS—THE ONLY EXCURSION running Tourist Sleepers through to Boston. Office, No. 132 N. SPRING ST.

WALTERS'S SELECT EXCURSIONS to all points east. Personally conducted to Boston. 119 N. SPRING ST.

Lost and Found.

LOST—DOG—GORDON SETTER (bitch), 8 months old, black and tan, with white breast and toes. Return to 607 SPRING ST., and receive reward. 25

LOST—GOLD OPEN-FACED WATCH, J. Jules Juvensen, Copenhagen; $25 will be paid to the finder; leave at C. D. PLATTS, corner 1st and Main Sts.

LOST—WHILE DRIVING ON W. ADAMS ST., a drab beaver-cloth overcoat. Liberal reward for its return to 423 W. 23D ST. 24

FOUND—GOOD ENGLISH COOKING at the CLIFTON HOUSE. Meals, 25c. 25

Money to Loan.

$1,500,000
TO LOAN AT R. G. LUNT'S LOAN AND INSURANCE AGENCY.
Redick block, corner of First and Broadway.
Loans made on improved city and country property; 9 per cent. gross city, 8 per cent. gross country. Building loans made. Bonds negotiated. AGENT FOR THE
GERMAN SAVINGS AND LOAN SOCIETY Of San Francisco, Cal.

$1,000,000.
SECURITY LOAN AND TRUST COMPANY Of Southern California.
123 W. SECOND ST., BURDICK BLOCK.
Los Angeles, Cal.
We are prepared to make loans on improved city or ranch property in sums from $500 to $500,000, with dispatch, at CURRENT RATES.
H. M. CONGER, Pres't. G. W. STIMSON, Vice-pres't
M. W. STIMSON, Sec'y. E. F. SPENCE, Treas.
FIRST NATIONAL BANK, Trustee.

PACIFIC LOAN COMPANY LOANS money in any amounts on all kinds of personal property and collateral security; on pianos without removal, diamonds, jewelry, sealskins, horses, carriages, libraries, bicycles and building association stock, or any property of value; also on furniture, merchandise, etc., in warehouse; partial payments received; money without delay; private offices for consultation; all business confidential; will call if desired. W. E. DE GROOT, manager, rooms 14 and 15, 124½ S. Spring st.

LOS ANGELES LOAN COMPANY will loan money on pianos without removal, diamonds, jewelry, carriages, horses and anything of value; private rooms for consultation; money without delay; all business confidential; rooms 8 and 9 Wilson block, corner First and Spring sts. W. D. ECKSTEIN, Manager.

$1,000,000 TO LOAN AT SIX to eight per cent. on improved property—city, town or acreage—in large and small sums. Money loaned at 10 per cent. on hay and grain warehouse receipts. HELLMAN & CHALFANT, Perrett Building, 127 West Third St.

$25.00 TO $25,000. LONG AND short time loans. Buy notes and mortgages. CRAWFORD & McCREERY, Room 11, over Los Angeles National Bank, Cor. First and Spring Sts. You deal with principals only, and save all commissions.

$500,000 TO LOAN ON RANCH or city property; 6 per cent. on large loans; 8 per cent. on small loans. We have a special sum of $1500, at 6 per cent. net. J. C. OLIVER, 101 N. Broadway. Telephone 200. 25

R. W. POINDEXTER, 125 W. SECOND St., loans on good real estate, stocks, bonds, or grain in warehouse; loan investments and collections of interest and rents receive prompt attention.

MONEY LOANED ON DIAMONDS, watches, jewelry, pianos, live stock, carriages, bicycles and all kinds of personal and collateral security. LEE BROS., 402 S. Spring St.

ONE MILLION TO LOAN—IN SUMS of $5000 and upwards, 6 per cent. net; smaller sums at little higher rate. McKOON & GAY, 105 S. Broadway.

IF YOU WANT MONEY WITHOUT delay, no commission, at prevailing rates of interest, see Security Savings Bank, 148 S. Main St.

MONEY TO LOAN AT 6½ PER CENT. net on business property, at the MAIN ST. SAVINGS BANK AND LOAN CO., 426 S. Main.

MONEY TO LOAN ON CITY AND country property, 6 to 8 per cent., sums to suit. W. R. BURKE, 155 N. Spring St.

MONEY TO LOAN ON MORTGAGE at lowest rates. MORTIMER & HARRIS, Attorneys-at-Law, 78 Temple block.

MONEY TO LOAN—ON IMPROVED city or country property. A. E. POMEROY, 105 S. Broadway.

PRIVATE LOANS ON COLLATERAL security. T. C. NARAMORE, JR., room 1, Wilson Block.

$25 AND UPWARDS TO LOAN, strictly confidential. Room 7, No. 11 Temple St.

MONEY TO LOAN—INQUIRE OF GEO. W. WILLIAMSON, Cor Ninth and Main Sts. 30

G. S. ROBINSON LOANS AT 8 PER cent., city and country property. 132 N. SPRING.

$500 OR $1000 TO LOAN. E. BAXTER, rooms 7 and 8, Jones block.

Business Opportunities.

FOR SALE—I HAD PLACED IN MY hands to sell immediately, one of the best paying cash businesses in the city. Anyone desiring to earn from $200 to $400 per month should investigate this at once; small capital only to be invested; no [illegible] knowledge required. Call at once at [illegible] SCHWAMM, 206 N. Spring St. 24

FOR SALE—FURNITURE OF FIRSTclass lodging house, central location; 20 rooms finely furnished; rooms large, well lighted and ventilated; gas, bath, electric bells; rooms filled and paying well; price $3000. F. M. SPRINGER, 124½ S. Spring St., room 13. 25

A GENTLEMAN WANTS A PARTNER in a business that will yield a good income; small capital only required; wants a hustler. P. EPPER & POWELL, 108 Broadway. 25

ON ACCOUNT OF SICKNESS, THE best chance in the county to step into a paying poultry business. Call or address B. H. SHAW, Station B. 24

FOR SALE—A GOOD, PAYING BUSIness in Santa Paula, the best town in Ventura Co., Cal. Address CHRONICLE OFFICE, Santa Paula. 28

FOR SALE—HALF INTEREST IN paying dairy or will sell stock and lease the farm. Call or address ROOM 6, NO. 129 S. SPRING ST.

FOR SALE—ONE-HALF INTEREST in nursery; old, established business; terms reasonable. Call at FLORAL STORE, 117 W. Second St.

WANTED—GENTLEMAN OR LADY to invest $1000 in a paying manufacturing business in Los Angeles. Address G., TIMES OFFICE.

FOR SALE—A BEE RANCH OF 400 No. 1 stands, in Santa Monica mountains, $3 per stand. Address JOHN THILLE, Santa Monica.

FOR SALE—GOOD, PAYING RESturant business; parties forced to go East, on account of death. Address R 43, TIMES OFFICE. 24

WANTED—NO. 1 SALESMAN AS partner in commission, shipping and produce business, with capital of $5000. P. O. BOX 1162.

FOR SALE—RARE CHANCE; GROcery; old established; fine location; $700 to $800 required. BOX 866, STATION C.

FOR SALE—LUNCH COUNTER AND cigar stand, doing good business. For particulars, address P., TIMES OFFICE.

FOR SALE—3 OR 4 COWS AND MILK route. 1521 GIRARD ST. 30

Business Personals.

PERSONAL—"ECONOMIC" PRICES: Sugar, 18 lbs brown or 16 lbs white, $1; 4 lbs Rice, Sago or Tapioca, 25c; 13 lbs white Beans, 25c; 4 pkts Starch; 25c; Germea, 20c; Silver Cream, 15c; 8 lbs Cornmeal, 25c; Pickles, 10c. a quart; good black or Japan Tea, 35c; sack Flour, 85c; Northern Flour, $1.15; 10 cans Salmon, $1; 9 cans Oysters, $1; can Roast Beef, 20c; potted Tongue or Ham, 10c; 4 cans Sardines, 25c; 6 lbs Raisins, 25c; 40 bars Soap, $1; Bacon, 12½c; Hams, 14c; Pork, 10c. ECONOMIC STORES, 509 and 511 S. Spring st. Telephone 975.

PERSONAL—RALPHS BROS.—GOLD Bar Flour, $1.15; City Flour, 80c.; brown Sugar, 18 lbs $1; white Sugar, 16 lbs $1; 4 lbs Rice, Sago or Tapioca, 25c.; 13 lbs white Beans, 25c.; Germea, 20c.; 6 lbs Rolled Oats, 25c.; Pickles, 10c. per quart; 4 packages Starch, 25c.; 4 boxes Sardines, 25c.; 3 cans Salmon, 25c.; 10 bars Soap, 25c.; Eastern Gasoline and Coal Oil, $1; Bacon, 12c.; Pork, 10c.; Lard, 10 lbs, 85c., 5 lbs, 45c. 601 S. SPRING ST., Cor. Sixth.

PERSONAL—VALUABLE INFORMAtion for everybody. Do not give your cast off clothing away to other dealers, half for nothing when you can get a good price from Morris, the leading second-hand clothing dealer of Los Angeles. Send orders; will attend personally to private residences. 215 COMMERCIAL ST., 3 doors east of Los Angeles St.

PERSONAL—NORMAL SCHOOL NOtice: Those desiring to furnish board and rooms, or rooms only, to Normal students for the school year beginning Sept. 2, 1890, are requested to notify the precep[illegible]ss at the Normal School, Wednesday, Aug. 20, from 2 to 5 p.m.

PERSONAL—MRS. PARKER, MEdium and clairvoyant; consultations on business and all affairs of life; developing circles Thursday evening at 7:30. Office hours, 9 a. m. to 6 p. m. 120½ S. SPRING ST., room 1.

PERSONAL—MME. HUMPHREY, Modiste. 117 W. THIRD ST., Los Angeles, Cal.

Rooms and Board.

ST. ANGELO HOTEL, GRAND AVE., near Temple street; new, the finest family hotel in Southern California; fine view, broad porches, plenty of sun; five minutes from courthouse; car every five minutes; best caterer in the city; rooms and board reasonable.

THE DENVER, 133 N. MAIN ST., IN center of city, has changed hands and has been thoroughly cleaned and renovated; nice sunny rooms, from $1

THE SCALE BUGS.

Condition of the Vernondale Orchards.

THE WORK OF "CLEANING UP."

Tour of Inspection by the Horticultural Commissioners—The Good Effects of "Spraying" Are Illustrated.

In compliance with an invitation from the County Horticultural Commission, a representative of THE TIMES made a tour of inspection of the deciduous and citrus fruit orchards in the Vernondale district yesterday. Starting at about 10:30 o'clock, the party, consisting of Commissioners George J. Mitchell, C. M. Burr and A. F. Keacheval, and several representatives of the press, was soon bowling along the country roads toward the thriving settlement of Vernon. This particular locality has long been known for the "grip," the red scale (Australian type), the San José and black scale had obtained, caused principally by many of the neglected trees, some on land owned or contrailed by nonresidents, and also by negligent or indifferent orchardists. The object of the tour was to learn definitely the benefits of artificial means of fighting insect pests, and a so the work of parasites, of which so much has been written touching this particular locality.

The first place visited was the McDonald orchard, comprising some sixteen acres, set to 16-year-old orange and lemon trees. Mr. McDonald had subjected his trees to a thorough spraying with the resin wash, and the good effects are at once discernible in the large crop now maturing and the healthy and vigorous appearance of the foliage. Though the spray had killed many of the scale, principally red and black, (*Asp diatus auruatic* and *Lecanium olea*), and also a few specimens of the soft brown orange scale (*Lecanium hemisphaenecum*) some were still found on a few trees. The good effects of the spraying were to be seen on all sides, despite this fact. The only direct criticism at this place is that possibly the solution known as the resin wash was applied when the fruit was too early in the season, as some of the oranges showed evidence of being slightly burned. Mr. McDonald estimates he will have between 5000 and 6000 boxes. At the price which oranges are held at just now—$1.75 per box—this will prove a handsome crop.

In striking contrast was the orchard just north of this. Here the work was left to parasites—or possibly Providence. The trees were badly "burned" by the destructive scale. Most of the wood, and especially the lateral branches and limbs were dead, and presented the appearance of having been scorched by fire. The deciduous trees looked equally bad, the app es being badly infested with the codlin moth. This orchard is so badly "run down" that to save it will require heroic work. Indeed, nothing less than the cutting down of the trees to the main branches would seem to have any effect, as the wood and growth is so stunted that in order to secure a good growth it will be necessary to grow an entire new top.

George Balt n, who owns possibly the finest and most profitable orchard in the district, has long been an ardent champion of spraying. He has some twenty acres in orchard, mostly in oranges, and sprays (resin wash) at least twice a year, and oftener if necessary. His grove is undoubtedly the cleanest in the neighborhood, and the yield the largest. Mr. Dalton has employed a fine spraying outfit on his place for years, and gives it as his opinion—an opinion backed up by practical experience—that his little pump has proved the most profitable little outfit on his place. "The proof of the pudding is the eating." His crop this year will bring in the neighborhood of $8000, while his neighbor, who has refused to clean up, will scarcely bring $1000.

The next orchard visited was that of Dr. Dorsey, comprising twenty acres in oranges. This grove was badly infested, and has only recently been subjected to a cleaning up. About three weeks ago it was subjected to spraying, and the dead wood and much of the "sucker" growth cut out. In consequence, the trees look somewhat spindling, though of course comparatively free from scale. The owner has been reluctant to use artificial means heretofore, but the scale gaining on him, he finally concluded to use the resin wash as recommended by the Horticultural Commission, and which has proved so satisfactory for the red, black and San José scales.

A Mr. Drake, who has a fine orchard, was next visited, and was found in the field with his spraying outfit busily killing the pesky little bugs that so much worry the citrus fruit-growers. He is a firm believer in spraying or gossing, and practices what he preaches. Several more orchards were visited where much the same conditions were met with.

The question of parasites being at work in this particular locality must be given up At no place was there any evidence discovered calculated to sustain the argument that parasites are doing any effective work. The disappearance—apparently—of the scale last winter and during the early spring and summer must be attributed to the severe winter and spring weather, which was very detrimental to insect life. The evidence learned on this tour of inspection was overwhelmingly in favor of fighting the scale by artificial means. Indeed, the sprayed orchards are all maturing bounteously and with fine crops of oranges, while the neglected and "dirty" ones are scarcely bearing at all. It is also claimed that pretty much this state of things in the San Gabriel Valley is daily becoming more apparent. In view of these facts, the commission proposes to at once enforce the law and do all in its power to hold the scale in check and eradicate it as much as possible. That it will be successful is the hearty wish of every horticulturist having the best interests of his vocation at heart.

THE RAILROADS.

Heavy Freight Shipments East—A Serious Accident.

Yesterday the Southern Pacific Company started five trains of 125 cars, loaded with Southern Pacific products, East. This is almost a daily occurrence now, and the company finds it almost impossible to get cars enough to accommodate the business.

About sixteen carloads of beans, from Ventura county, were landed at San Pedro yesterday and will be shipped East, over the Southern Pacific and Union Pacific routes.

Three ship loads of lumber left Portland on the 16th for the Terminal Railway. The lumber will be landed at Redondo and shipped to this city by the Santa Fé, being landed along the river front where it is needed. The company already has one pile-driver at work at the Kuhrts-street bridge, and three more will be started up just as soon as engines can be secured for them.

Day before yesterday the Santa Fé overland met with an accident near Seligman, Ariz. The mail car jumped the track and caught fire. Before the trainmen could put it out, as there was no water handy, the contents were burned and the car badly damaged. It is reported that one of the postal clerks had his shoulder fractured and was otherwise injured.

San Diego is bound to have a transcontinental line of its own. According to the Union, the line has already been selected.

The first Raymond excursion of the season arrived over the Southern Pacific from the East. Following is the list of names: Frederick E. Ayer, Boston, Mass.; Mrs. B. A. Burney, San Francisco; Horace B. Blodgett, Boston, Mass.; Mrs. W. F. Brooks, Battleboro, Vt.; Miss Annie M. Carey, East Milton, Mass.; Mr. and Mrs. George B. Christian, Cleveland, O.; Miss S. C. Clark, Cambridgeport, Mass.; Mrs. M. E. Conway, Philadelphia, Pa.; Benjamin T. Eames, Miss Laura C. Eames, Providence, R. I.; Miss A. M. Guttenson, Miss S. B. Gutterson, Henniker, N. H.; Dr. and Mrs. Edward Hartshorn, Somerville, Mass.; Mr. and Mrs. Frank Hartshorn, Milford, N. H.; Charles M. Hovey, Pasadena; Mrs. George Jewell, Waterville, Me.; Mrs. W. J. Johnson, Cambridgeport, Mass.; Miss Alma S. Robinson and Miss Louie C. Robinson, Los Angeles; Mrs. F. A. Sawyer, Somerville, Mass.; Mr. and Mrs. Henry F. Spencer, Somerville, Mass.; Mrs. Sarah H. Swain, San Francisco; R. W. Vaughn, National City, Cal.; Mr. and Mrs. Henry Palmer, Worcester, Mass.; Miss H. D. Hammond, Clinton, Mass.

Two empty platform cars were smashed at the Sierre Madre late Tuesday evening, while a freight was switching cars, the brakes not holding on. A section left on the main track and smashing into the other part of the train was the cause.

SANTA MONICA.

Arrival of Winter Visitors—News and Personals.

SANTA MONICA, Oct. 23.—[Correspondence of THE TIMES.] Mrs. E. Helney of Kansas City is occupying the Loup cottage on Sixth street, where she will make her home for the winter months.

Mrs. L. E. Stanley has rented the Miller cottage on Ocean avenue adjacent to the residence of Mr. A. J. Viele.

The young people had a very pleasant dance at the Operahouse, Wednesday evening.

Court Scott, George Suits, and Al Montgomery, who have been absent for the last month on a hunting trip, returned yesterday. The young hunters went as far as Lower California and are enthusiastic over the trip.

J. C. Murray of Boyle Heights, who has been visiting the City by the Sea for the past few days, returned home yesterday.

Mr. and Mrs. Charles Cowles of Boyle Heights, who spent the summer here, left for home yesterday.

The Relief Corps and Sons of Veterans of Pasadena visited the Soldiers' Home today, delighting the old veterans who gave them a hearty welcome.

Mr. and Mrs. R. B. Mason of St. Louis are enjoying a few days here.

Mr. and Mrs. A. Cutter of Lowell, Mass., parents of Frank Cutter of this place, arrived yesterday, intending to make it their future home.

Mrs. H. C. Cates, the wife of Dr. Cates, who has been very sick for some months past, has gained sufficient strength to be removed to Pasadena, where she was taken Wednesday. Mrs. Cates, the mother of the doctor, arrived from Maine and will spend the winter with her son. H.

PUBLIC WORKS.

Points of Interest Visited by the Board Yesterday.

Councilmen Bonsall and Wirsching, of the Board of Public Works, with Deputy Laundes, of the Engineer's office, and Deputy Hutton of the Street Department, yesterday made their weekly tour about the street.

The Terminal Railway Company's right-of-way at the Macy-street bridge was again looked over, and several unimportant changes asked for by the company will be granted.

The Southern Pacific and Santa Fé bridges were also inspected, and the Board will recommend that the companies be at once compelled to comply with the law, which requires 100-foot spans over the channel. The giving way of the low Southern Pacific trestle at the Arroyo Seco last winter carried away the Santa Fé bridge, which in turn knocked out the center pier of the Buena Vista street bridge. If this latter structure had not remained firm, every bridge on the river would probably have been carried out. The railroad companies said that they only desired to put up these bridges for temporary use, but as they have made no effort to put up proper bridges, and the rainy season is almost here, the Board thought it best to hurry matters up, if possible.

The proposed opening of Macy, Vignes and Kohler streets was next visited, and the districts of assessment practically agreed upon.

The Twelfth-street sidewalk from Main to San Pedro was also inspected.

The members also agreed to recommend that the unfinished section of Fifth street, which was left by the contractor, be at once graded.

The regular meeting of the board will be held this morning, when all parties in interest are invited to be present.

SHIPPING NEWS.

SAN PEDRO, Oct. 23, 1890.

The following were the arrivals and departures for the past twenty-four hours:

Arrived—Oct. 23, steamer Santa Rosa, Alexander, from San Diego, 15 passengers and merchandise, to S. P. Co. Steamer Los Angeles, Leland, from San Francisco and way, passengers and merchandise to S. P. Co.

Sailed—Oct. 23, steamer Santa Rosa, Alexander, to San Francisco, 45 passengers 140 tons merchandise to P. C. S. S. Co. Steamer Los Angeles, Leland, to Newport, passengers and merchandise to P. C. S. S. Co.

Due to arrive—Oct. 24, steamer Los Angeles, Leland, from Newport, passengers and merchandise, to S. P. Co. Oct. 25, steamer Pomona, Hall, from San Francisco, passengers and merchandise to S. P. Co. Oct. 27, steamer Pomona, Hall, from San Diego, passengers and merchandise to S. P. Co. Oct. 27, steamer Eureka, Smith, from San Francisco and way, passengers and merchandise to S. P. Co.

Due to sail—Oct. 24, steamer Los Angeles, Leland, to San Francisco and way, passengers and merchandise, to P. C. S. S. Co. Oct. 25, steamer Pomona, Hall, to San Diego, passengers and merchandise, to P. C. S. S. Co. Oct. 27, steamer Pomona, Hall, to San Francisco, passengers and merchandise to P. C. S. S. Co. Oct. 27, steamer Eureka, Smith, to Newport, passengers and merchandise, to P. C. S. S. Co.

Tides.—Oct. 24—High water 6:51 a. m., 6:48 p. m. Low water, 12:20 a. m.; 12:55 p. m.

MARRIED.

BINFORD-WIGHT—At the Congregational Church, Sixth st., at noon, Oct. 23d 1890, by the Rev. Dr. Hutchins, Mr. Hal Binford (with Wells, Fargo & Co. of this city), and Miss Ida E. Wight of Waupun, Wis. After a few days' visit at Santa Barbara the young folks will return to this city to reside.

GRIERSON-MERRILL—Oct. 23d, 1890, at 3423 Figueroa st., Los Angeles, Cal., the home of the bride's father, John C. Merrill, Esq., by Chaplain G. G. Mullens, LL.D. Miss Sarah Joy Merrill to Lieut. Charles H. Grierson, U. S. Army.

The record of cures accomplished by Hood's Sarsaparilla can never be completely written. The peculiar curative power of Hood's Sarsaparilla are successful when everything else has failed. If your blood is impure, your digestion out of order, try Hood's Sarsaparilla.

Fine Art Sale.

A fine collection of Oil Paintings are on exhibition at 223 West Second St. Don't fail to go to see them.

Frank X Engler,

Piano Regulator and Tuner, 119 S. Olive St.

W. B. TELLIS, watchmaker, 402 South Spring street. Watches cleaned for $1.50.

Mrs. Dr. Wells Removed

To the Clifton 233 North Broadway, corner of Temple, Los Angeles. Specialist in diseases of women.

Senour's Celebrated Floor Paint

At Scriver & Quinn. 146 South Main St.

PHYSICIANS RECOMMEND Highland Unsweetened Condensed Milk for infant feeding and general use.

To Trainmen.

Col. Wade, of the Santa Fe Railroad, has placed an engine and three cars at the disposal of the Safford Automatic Draw-Bar Co. for the purpose of illustrating the operation of their automatic coupler. Tests will be made at the Santa Fe Depot at 8 a.m. and 4 p.m. today. Trainmen and all interested in car coupling inventions, are invited to be present. A matter of such importance will no doubt draw out a full representation of trainmen, whose limbs and lives are at stake in their calling, and who ought to be the first to move for better and safer appliances.

We are carrying a very heavy stock of Groceries and must sell. Call and get our prices. We will save you money.

BOWEN & CHILDRESS.
Telephone 451. 538 & 540 S. Spring St.

The Baths at Arrowhead Hot Springs

Cures sexual and skin diseases.

A Farm Hunting For an Owner.

Ten acres of land (good title) will be given an Rheumatic or Neuralgic patient that the hot mud baths, at Arrowhead Springs, will not cure after proper trial.

THE CAMPAIGN.

Enthusiastic Meetings in City and County.

THE WEST END REPUBLICANS.

Big Turnouts at Both Newhall and Whittier—Speeches by the Candidates—Little Ah Pond.

The West End Republicans turned out to the number of more than 1500 last night to welcome the candidate, and indorse the State and county tickets and platforms. Gen. Rollins as chairman, made a ten-minute speech and worked his audience up to the highest pitch of enthusiasm. He was followed by James McLachlan of Pasadena, next District Attorney, who made a strong defense of Sheriff Aguirre, and bitterly denounced the methods which the Democracy are using in their vain endeavor to defeat him. Mr. McLachlan is a winning candidate, and will fill the office of District Attorney with honor to himself and credit to the Republican party.

Walter S. Moore received the ovation. He made a straightforward statement of the course which he will pursue in the Legislature and will be elected on his merits.

Maj. J. A. Donnell closed the meeting with a speech on national issues, reviewing in turn the Lodge Election Bill, the McKinley Bill and the Silver Bill. He made one of the best speeches heard in this city since Billy Williams talked tariff in 1888, and held his audience to the last, demonstrating the fact that the tariff issue is one in which the people are interested and desirous of information. That the McKinley Bill is a popular measure is beyond question.

The Lincoln Flambeau Club gave an exhibition drill which was heartily applauded, and did the boys credit as a well-drilled marching club.

INDEPENDENT WORKINGMEN.

The Independent Workingmen's Club held a mass meeting at the corner of Myrtle avenue and Pico street last evening, in honor of Walter S. Moore, candidate for the Assembly from the Seventy-seventh district.

Mr. Moore, in the course of his remarks, expressed the following sentiments: "I respect American labor!" "I honor American laborers and believe in American wages." "I believe that it is the right of labor to organize patriotically and intelligently for its own protection, and in all questions of labor coming before the Legislature I will be found on the side of labor."

He was cheered to the echo, and there remains no doubt but what the stand which he has always taken, and will continue to take in the future on all questions pertaining to labor will insure the vote of every laboring man in his district, regardless of political bias.

AT WHITTIER AND NEWHALL.

Mass meetings at Whittier and Newhall, last evening, were both large and enthusiastic, the county candidates being cheered to the echo, and every point made on State or National issues being instantly seen and appreciated.

At Whittier, C. E. Newlands acted as chairman, and after the candidates had been presented W. H. Thomas of Los Angeles was introduced as speaker of the evening. He made a strong and entertaining speech, covering the Lodge Elections, McKinley Tariff, and Silver bills. The Democracy may attempt to ridicule tariff talk, but that it is popular with the voters there can be no question. The McKinley Bill in particular is at this time the one prominent issue before the people, and it is being handled with no uncertain value in this campaign.

At Newhall the county candidates made a county ticket talk, and Newhall will not be in the rear guard when the 4th of November comes.

LINCOLN CLUB TONIGHT.

This evening there will be a meeting of the Lincoln Club at their rooms, corner of Main and Requena streets. There will be addresses, music and other exercises. Among the speakers are Hon. T. J. Carron, Walter S. Moore and others.

AT VERNON TOMORROW.

Hon. R. B. Carpenter, Hon. A. A. C. Rogers, Judge B. N. Smith and others will address the people of Vernon at the Brick Schoolhouse, Saturday evening. Street cars will run both ways until after speaking.

LITTLE AH POND.

The Democratic Gubernatorial Candidate's Mongolian Namesake.

SAN FRANCISCO, Oct. 22.—[Correspondence of THE TIMES.] Adjoining the old Exempt Fire Engine House in this city, which is located near Clay street, between Kearney and Dupont streets, is a Chinese Mission School.

At the head of this mission is a Chinaman named Jee Gain, or rather Gain Jee, as the Chinese reverse their given and surnames. One of the greatest admirers of Gain Jee in the city is Mayor E. B. Pond, the Democratic candidate for Governor. The relations between the two are very close and of a personal character. Both are great admirers of each other, in fact it is said to be a small mutual admiration society.

Gain's esteem for San Francisco's Mayor was so great that he christened his second son to bear the name of Pond. The records show that the boy in question was named Jee Pond Moosar, or reversing it, the name stands Moosar Pond Jee. This is the name bestowed upon the second son out of respect to the present Democratic candidate for Governor, and shows the close friendship existing between the gentleman and some of the leading Mongolians of this city.

How is Your Blood?

I had a malignant breaking out on my leg below the knee and was cured sound and well with two and a half bottles of S. S. S. Other blood medicines had failed to do me any good.

WILL C. BEATY, Yorkville, S. C.

TRADE S.S.S. MARK

I was troubled from childhood with an aggravated case of Tetter, and three bottles of S. S. S. cured me permanently. WALLACE MANN, Mannville, I. T.

Our book on Blood and Skin Diseases mailed free.

SWIFT SPECIFIC CO., Atlanta, Ga.

FREE! FREE!

Millions of Extra Presents

—GIVEN AWAY AT THE—

GREAT AMERICAN

—IMPORTING—

Tea Co.'s Store,

135 N. Main St. and 351 S. Spring St., LOS ANGELES.

Your choice of an elegant box of Toilet Soap or Candy over and above your regular premiums. GREATEST BARGAINS ever known. Visit our Stores. Compare our prices. IMMENSE REDUCTION IN CROCKERY, GLASS, CHINA AND TINWARE.

C. SCHEERER,

622 W. Sixth St., near Hope.

CONTRACTOR FOR GRANITE, ASPHALT And Bituminous Lime-Rock Paving.

Sidewalks, Driveways, Cellar Floors Laid at Reasonable Prices. Granite Curbing. Asphaltum Roofs made and repaired. Granite for all kinds of building purposes for sale.

Boots and Shoes.

ARE YOU IN NEED OF A PAIR OF

SHOES?

—: IF SO, CALL AT THE :—

EASTERN BOOT AND SHOE HOUSE,

E. E. BARDEN, Proprietor.

(Formerly at No. 204 North Main Street.) **150 N. SPRING ST.**

UNSWEETENED PURE CREAM.

—FOR—

Coffee, Fruits, Desserts, Ice Cream.

And All Culinary Purposes.

To one part of "Highland Milk" add four parts of dairy milk, and obtain an excellent cream for all table and culinary uses. Less expensive than that supplied by dairies.

FOR SALE BY ALL WHOLESALE AND RETAIL GROCERS.

W. H. MAURICE,

No. 146 N. Los Angeles St., Los Angeles, Cal.

SOLE AGENT FOR SOUTHERN CALIFORNIA.

RESULT OF A STOCK BOUGHT AT SHERIFF'S SALE:

-:- $4.95 -:-

Buys Johnson & Murphy's FINE SHOES

— AT THE —

— BANKRUPT :: SALE :: OF —

GIBSON & TYLER,

142 and 144 North Spring Street.

WM. S. ALLEN,

332 and 334 S. Spring Street,

— IMPORTER AND DEALER IN —

FURNITURE, -:- CARPETS,

LINOLEUMS, OIL CLOTH, MATTINGS,

DRAPERY, SHADES, BABY CARRIAGES, ETC.

Fall Stock just arrived—the Newest and Prettiest Styles in the City.

NILES PEASE,

IMPORTER AND DEALER IN ALL KINDS OF

Eastern Parlor and Chamber Furniture,

CARPETS, OIL CLOTHS, LINOLEUMS, WINDOW SHADES, ETC.

New Nos. 337, 339 and 341 S. Spring St., Los Angeles, Cal.

MARKHAM and REDDICK!

HON. W. W. MORROW,

WILL ADDRESS THE PEOPLE

—AT—

LOS ANGELES

—ON—

Monday, October 27th, 1890.

The County Committee will make the necessary arrangements for the meeting.

IRWIN C. STUMP, Chairman.
Republican State Central Committee.

C. F. BASETT, Secretary.

AUCTION!

BIRDS, ANIMALS AND REPTILES,

—AT—

214 WEST FIRST STREET,

Friday, Oct. 24th, '90,

at 10 O'clock A. M.

This collection is very large, and will be sold in lots to suit purchasers. The collection includes 500 alcohol specimens, and a large lot of Birds, Animals and Reptiles, besides Birds' Eggs and Shells.

THOS B. CLARK, Auctioneer.

POISON - OAK - SPECIFIC,

Exhibited at the Chamber of Commerce during the week of the Fair, by R. Baldridge, Proprietor and Commounder Covina, Cal.

IT NEVER FAILS.

Will be found on Sale at the following Drug Stores:

L. & B., 106 W. First St.
C. F. HEINZEMAN, 222 N. Main.
CITY PHARMACY, cor. Third and Main.
OFF & VAUGHN, 350 S. Spring.
EXTINE, cor Broadway and Third St.
GODFREY & MOORE, 188 S. Spring; East Los Angeles.
HOWE & ABEL, 508 Downey Ave.
H. B. FASIG, 531 Downey Ave. 28

W. R. BLACKMAN, PUBLIC ACCOUNTANT AND AUDITOR.

Fellow of the American Association of Public Accountants.

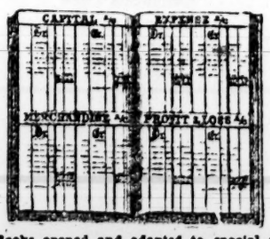

Books opened and adapted to special requirements. Investigation and adjustment of books or complicated accounts. New books opened, kept and balance sheets prepared. Office, 118 NORTH MAIN ST., Los Angeles.

J. A. HENDERSON, President. WM. F. MARSHALL, Secretary.
J. R. SMURR, Vice-President and Treasurer.

SOUTHERN CALIFORNIA

LUMBER CO.

350 E. FIRST STREET,
LOS ANGELES, : : CALIFORNIA.

C. F. HEINZEMAN,

Druggist and Chemist,

NO. 122 N. Main St., Los Angeles, Cal.

Prescriptions carefully compounded day or night.

PRICES TO SUIT THE TIMES!

No. 6 Bertha (a 5-hole) Range, $8.00
No. 7 Bertha (a 5-hole) Range, 10.00
No. 8 Bertha (a 5-hole) Range, 14.00

I am overstocked with Gasoline Stoves and am selling them at $4 less than Eastern prices. Every stove guaranteed. Stoves sold on the installment plan at F. E. BROWNE'S, 136 S. Main street, opposite Mott Market.

PIONEER TRUCK CO.,

NO. 3 MARKET ST.

Piano, Furniture and Safe Moving. Baggage and Freight delivered promptly to address. TELEPHONE 157.

LINES OF CITY BUSINESS.

Bakeries and Restaurants.

VIENNA BAKERY AND LUNCH, 3 N. Spring.

Books and Stationery.

LAZARUS & MELZER, wholesale and retail, 111 N. Spring st. Telephone 58.

HELLMAN, WALDECK & CO.—Commercial and fancy stationery, law books and legal blanks, fancy goods, toys and notions, paper, paper boxes, twines, wholesale and retail. 220 N. Spring St., and 215 and 217 N. Main St. School books and school supplies a specialty. Telephone 131.

Iron Works.

BAKER IRON WORKS, 542-564 Buena Vista.

Los Angeles Abstract Company.

LEGAL DEPARTMENT, G. E. Barnham, Attorney; H. A. Bond, Secretary. Office, No. 11 Temple st., Safe Deposit building.

Lumber.

KERCKHOFF-CUZNER MILL AND LUMBER CO., wholesale and retail lumber dealers. Office, corner Alameda and Macy sts.

Real Estate.

MILLER & HERRIOTT, 34 N. Spring st.

City Towel Supply Company.

CLARK & LYTLE, 135 W. First st., cor. Spring

Children Cry for Pitcher's Castoria.

Educational.

PROF. RICHARD WEILER, Ph.D., A. M., graduate of Paris and Goettingen universities, formerly teacher of modern languages in Paris and London. Private lessons in French, German and Italian, literature, art history, elocution, etc., etc. English to foreigners. French as it is spoken in Parisian selected society. Special preparation for the diplomatic service and for the high schools of France and Germany. Unexceptional references. 816½ Temple St., near Pearl.

HARVARD GRAMMAR AND COLLEGIATE SCHOOL for boys and girls, 614-620 S. Hill st. School opens Monday, Sept. 15th. Ranks with consular Primary, Grammar and Collegiate Departments. A. E. SCHULTE, General Manager. H. I. LUNT, Head of Collegiate Department. G. BIRDSALL, Master of Mathematics.

KINDERGARTEN TRAINING School. Mrs. Mayhew will organize a class for ladies desiring to study this system of education; the training will include songs and games, with gestures and Delsarte method of expression. Address 676 W. 23RD ST.

SHORTHAND, TYPEWRITING, TELEgraphy—Longley Institute, 126 W. First St., only school where these arts are taught by gentlemen of experience. LONGLEY & WAGNER.

LOS ANGELES BUSINESS COLLEGE; ex erienced teachers; complete course of study. E. R. SHRADER, I. N. INSKEEP, F. W. KELSEY, Proprietors, 144 S. Main st.

LOS ANGELES CONSERVATORY OF Music, 506 S. Main st. Mrs. Emily J. Valentine Pres. Instruction in all branches of music. Agency for Practice Clavier and Technicon.

HERR ARNOLD KUTNER TEACHER of German, POTOMAC BLOCK, Broadway, near Second, rooms 85 and 86. P. O. Box 1888.

MRS. NANNIE CATCHING teaches piano, guitar and voice culture. Studio 658 S. Spring street.

ASSAYING TAUGHT BY WADE & WADE, 102 S. Broadway.

Physicians.

DR. J. ADAMS, PHYSICIAN AND Surgeon. In charge of medical and surgical dispensary. Chronic diseases a specialty. Special attention given to the treatment of all female diseases, both medical and surgical. Office hours, 10 a.m. to 12 m., 2 to 4 p.m.; Sundays, 10 a.m. to 12 m. Office, 220 N. MAIN ST., opposite the St. Elmo Hotel. Residence, 1612 S. Main st.

DR. WM DAWSON, MEDICAL ELECtrician, treats all diseases successfully by a new and scientific method; safe and pleasant; consumption and all pulmonary diseases cured; all pains positively taken out of the lungs in from 15 to 20 treatments; five years' practice in this city; see testimonials at my office; Consultation free. 328 S. BROADWAY.

I. B. HAMILTON, M.D., PHYSICIAN and Surgeon. Office, 127 W. First st. Telephone 179. Residence, The Virginia, Olive st. near Sixth. Telephone 928. Office hours, 9 to 10 a.m., 1 to 2 p.m., 7 to 8 p.m.

DR. C. E. CLACIUS, OFFICE, 41 S. Spring st. Hours from 11 a.m. to 2 p.m. Specialty, sexual, skin and chronic diseases.

REBECCA LEE DORSEY, M.D., OFfice, 178 N. Main st. Attention given to diseases of women and children. Telephone 813.

DR. BENNETT—118 W. SECOND ST. Specialist for men and women.

DR. BROWN, OFFICE, 215¾ W. FIRST st. All private diseases, and diseases of women.

DR. HESTER A. HEWLINGS, NERVous diseases of women. 212 BROADWAY.

Attorneys.

GEORGE H. SMITH. THOMAS L. WINDER. HENRY M. SMITH.

SMITH, WINDER & SMITH, ATTORneys-at-law, will practice in all the State and Federal courts. Offices, rooms 1, 2, 3 and 4 University Bank building, 117 NEW HIGH ST., Los Angeles, Cal. Telephone No. 984.

DIVORCE LAW A SPECIALTY; ADvice free. W. W. HOLCOMB, attorney-at-law, office, Old Wilson block, 126 W. First st. rooms 10 and 11.

DIVORCE LAW A SPECIALTY; ADvice free. W. W. TAYLOR, Lawyer, 114 N. Spring St., rooms 1 and 2.

ISIDORE B. DOCKWEILER, ATTORney at Law. Rooms 10 and 11, Bryson-Bonebrake block.

HENRY E. CARTER, NOTARY PUBlic, Attorney at Law. 10 and 11 Bryson-Bonebrake block.

J. L. MURPHEY, ATTORNEY, ROOMS 41 and 42 Phillips block.

Homœopathic Physicians.

S. S SALISBURY, M.D., HOMEOPAthist. Office, rooms 11 and 12, Los Angeles Bank building, corner First and Spring sts. Residence, 648 S. Pearl st. Office hours, 11 to 3; hours at residence till 8 a.m.; 7 to 8 p.m. Telephone numbers: Office, 597; residence, 577.

A. S. SHORB, M.D., HOMEOPATHIST. Office, 232 N. Main st., Mascarel block. Residence, corner San Pedro and Adams sts. Office hours, 11 to 12 a.m., 1 to 4 p.m.; telephone No. 82.

J. MILLS BOAL, M.D., HOMEOPAthist, N.W. cor. Second and Broadway. Hours, 11 a.m. to 3 p.m. Telephone at office and residence No. 135.

DRS. BEACH & BOYNTON, OFFICE, 37 N. Spring st., Los Angeles, Cal. Office hours, 8 a.m. to 12 m., 1 to 4 and 6 to 8 p.m. Dr. Boynton's residence, 735 S. Olive st.

M. D. LUMMIS, M.D., OFFICE AND residence, 220½ S. Spring st. Telephone 650.

Dentists.

1882—ESTABLISHED—1882.

DR. L. W. WELLS, COR. OF SPRING and First sts., Wilson block; take elevator. Teeth filled painlessly; gold crown and bridge work a specialty; teeth extracted without pain. Room 56.

DR. C. STEVENS & SONS, NO. 107 N. Spring st., Schumacher block, rooms 18 and 19. Teeth filled and extracted painlessly; gold and porcelain crowns, plates, $4 to $10. Hours, 8 to 6; Sundays, 9 to 1.

DR. TOLHURST, DENTIST, 108½ N. Spring st., rooms 2, 6, 7. Painless extracting.

F. M. PARKER, D.D.S., 145 N. SPRING st.; gas administered; painless extracting.

R. G. CUNNINGHAM, DENTIST, 31 N. Spring st., rooms 1 and 2, Phillips block.

Specialists.

DR. HONG SOI, THE FAMOUS CHINese physician and surgeon, makes a specialty of and cures consumption, rheumatism, asthma, rupture, dropsy, catarrh; also eyes and ears; diseases of the head, throat, lungs, liver, stomach, blood, etc. All sick are invited to call at the office, 639 UPPER MAIN ST. P. O. Box 962.

MASSAGE, ELECTRICITY AND electric baths. MRS. DR. C. ANDERSON, 113½ S. Broadway. Office 1-2.

Architects.

C. F. KYSOR. JNO. A. WALLS. OCTAVIUS MORGAN.

KYSOR, MORGAN & WALLS, ARCHItects, rooms 1 to 4, No. 358½ S. Spring st.

R. B. YOUNG, ARCHITECT, ROOMS 47, 48 and 49, New Wilson block, First and Spring streets.

Legal.

Notice of Foreclosure Sale.

SHERIFF'S SALE, NO. 13,480.—B. Henry C. Green, plaintiff, vs. Frank Toal and Mary Ann Toal, his wife and Horace Bell and Alexander Bell, defendants. Order of sale and decree of foreclosure and sale.

Under and by virtue of an order of sale and decree of foreclosure and sale, issued out of the Superior Court of the County of Los Angeles, State of California, on the 21st day of October, A. D. 1890, in the above entitled action, wherein B. Henry C. Green, the above named plaintiff, obtained a judgment of decree and foreclosure and sale against Frank Toal et al. defendants, on the 25th day of October A. D. 1890, for the sum of $654.02, in lawful money of the United States, which said decree was on the 21st day of October, A. D. 1890, recorded in judgment book 25 of said Court, at page 2, I am commanded to sell all those certain lots, pieces, or parcels of land, situate, lying and being in the County of Los Angeles, State of California, and bounded and described as follows:

First—Lots seventy-one (71), seventy-four (74) and seventy-five (75) of the "Requena tract," according to map of said tract recorded in the office of the County Recorder of said County of Los Angeles in Book 3 of Miscellaneous Records, at pages 146 et. seq. For further description of said lots reference is hereby made to said map and to the record thereof.

Second—An undivided one-half of lots twenty-four (24) and twenty-five (25) in block "A." of the "Denoyer tract," according to map of said tract recorded in said Recorder's office in Book 3, of Miscellaneous Records, at pages 62 et. seq. For further description of said lots reference is hereby made to said map and to the Record thereof.

Third—Commencing at the northwest corner of lot four (4) in Block forty-one (41) of the Canal and Reservoir lands as shown on map recorded in Book two (2), page 350 of Miscellaneous Records of said Los Angeles county; thence running southerly along the westerly line of said lot four (4), thirteen and one-half (13½) chains, a little more or less, to the northerly line of lands now or formerly of Ralph Rogers; thence easterly parallel with the northerly line of said lot four (4), seven (7) chains; thence northerly parallel with the westerly line of said lot four (4), thirteen and one-half (13½) chains to the northerly line of said lot four (4); thence westerly along said northerly line, seven (7) chains to the place of beginning containing ten (10) acres of land, the same a little more or less. For further description reference is made to said Map and the Record thereof.

Public notice is hereby given that on Friday, the 14th day of November, A. D. 1890, at 12 o'clock M. of that day, in front of the Court House door of the County of Los Angeles, on Spring street, I will, in obedience to said order of sale and decree of foreclosure and sale, sell the above described property, or so much thereof as may be necessary to satisfy said judgment, with interest and costs, etc., to the highest and best bidder, for cash, lawful money of the United States.

Dated this 21st day of October, 1890.

M. G. AGUIRRE,
Sheriff of Los Angeles County.
By J. A. AGUIRRE,
Deputy Sheriff.

MORTIMER & HARRIS, Attorneys for Plaintiff.

Notice of Foreclosure Sale.

SHERIFF'S SALE—NO. 12,914—Los Angeles Savings Bank, a corporation plaintiff, vs. Anne Frances Broaded, as Executrix of the last will and testament of John W. Broaded deceased, and Anne Frances Broaded, defendants. Order of sale and decree of foreclosure and sale.

Under and by virtue of an order of sale and decree of foreclosure and sale, issued out of the Superior Court of the county of Los Angeles, State of California, on the 2d day of October, A. D. 1890 in the above entitled action, wherein Los Angeles Savings Bank, a corporation, the above named plaintiff, obtained a judgment of decree and foreclosure and sale against Anne Frances Broaded, as executrix et al., defendants, on the 2d day of October, A. D. 1890, for the sum of $1629.05, in gold coin of the United States, which said decree was on the 2d day of October, A. D. 1890, recorded in judgment book 25 of said court, at page 9, I am commanded to sell all that certain lot, piece, or parcel of land, situate, lying and being in the county of Los Angeles, State of California, and bounded and described as follows:

An undivided one half of the west half (W. ½) of the northwest quarter (N. W. ¼) of the northwest quarter (N. W. ¼) of Section 12, T. 1 S. R. 10 W., S. B. M., containing twenty (20) acres of land, together with all water and water rights appertaining thereto or in anywise thereunto belonging, together with all and singular the tenements and appurtenances thereunto belonging or in any wise appertaining.

Public notice is hereby given, that on Tuesday, the 18th day of November, A. D. 1890, at 12 o'clock m. of that day, in front of the Courthouse door of the county of Los Angeles, on Spring street, I will, in obedience to said order of sale and decree of foreclosure and sale, sell the above described property, or so much thereof as may be necessary to satisfy said judgment, with interest and costs, etc., to the highest and best bidder, for cash, gold coin of the United States.

Dated this 23d day of October, 1890.

M. G. AGUIRRE,
Sheriff of Los Angeles County.
By A. M. THORNTON,
Under Sheriff.

GRAVES, O'MELVENY & SHANKLAND, Attorneys for Plaintiff.

Notice of Foreclosure Sale.

SHERIFF'S SALE—NO. 12,748—Farmers and Merchants'

LOS ANGELES TIMES.

Full Associated Press News Reports.

TERMS TO SUBSCRIBERS.

SERVED BY CARRIERS:

DAILY and SUNDAY, per week.....$ .20
DAILY and SUNDAY, per month..... .85

BY MAIL, POST PAID:

DAILY and SUNDAY, per month..... .85
DAILY and SUNDAY, per quarter..... 2.25
DAILY and SUNDAY, per year..... 9.00
SUNDAY, per year..... 2.00
WEEKLY MIRROR, per year..... 2.00

CORRESPONDENCE solicited from all quarters. Timely local topics and news given the preference. Cultivate brevity, timeliness, and a clear and pointed style. Use one side of the sheet only, write plainly, and send real name for the private information of the Editor. Anonymous communications rejected.

SUBSCRIBERS, when writing to have the address of their paper changed, should also state the former address.

POSTAGE.—One cent pays foreign or domestic postage on the daily or weekly issues, when not exceeding twelve pages.

TIMES-MIRROR TELEPHONES.

Business Office..... No. 29.
Editorial Rooms..... No. 674.
Times-Mirror Printing House..... No. 453.

Address
The Times-Mirror Company,
TIMES BUILDING, - LOS Angeles, Cal.

ENTERED AT POSTOFFICE AS 2D-CLASS MATTER.

The Times.

BY THE TIMES-MIRROR COMPANY.

BOARD OF DIRECTORS:

H. G. OTIS,
President and General Manager.
WM. A. SPALDING, Vice-President. | MARIAN OTIS, Secretary.
C. C. ALLEN.
ALBERT MCFARLAND.....Treasurer.

Vol XVIII..... .....No. 142

THE PEOPLE'S CHOICE.

Republican Nominations.

[Election, Tuesday, November 4, 1890.]

FOR GOVERNOR,
Col. H. H. MARKHAM, Los Angeles Co.

Lieutenant-Governor..... JOHN R. REDDICK.
Secretary of State..... J. G. WAITE.
State Treasurer..... J. R. McDONALD.
Attorney-General..... W. H. H. HART.
Surveyor-General..... THEO. REICHERT.
State Comptroller..... E. P. COLGAN.
Chief Justice..... W. H. BEATTY.
Associate Justice..... C. H. GAROUTTE.
Associate Justice..... R. C. HARRISON.
Associate Justice (short term).. J. J. DEHAVEN.
Clerk of the Supreme Court..... L. H. BROWN.
Supt. of Public Instruction....J. W. ANDERSON.

District Nominations.

R. R. Commissioner—Dist. III..... JAS. W. REA.
Board of Equalization, Dist. IV..J. R. HEBBRON.

Nominations for Congress.

At Large..... J. C. CAMPBELL
District I. (Santa Rosa).....J. A. BARHAM
District II. (Placerville)....G. G. BLANCHARD
District III. (Suisun)....Jos. McKENNA
District IV. (San Francisco) JOHN T. CUTTING
District V. (San Francisco).....E. J. LOUD
District VI. (San Diego).....W. W. BOWERS

Legislative Nominations.

Senator—Dist. XXXVIII....R. R. CARPENTER.
Assemblyman—Dist. LXXVI....F. N. MARION.
Assemblyman—Dist. LXXVII....W. S. MOORE.
Assemblyman—Dist. LXXVIII. A. GUY SMITH.

County Nominations.

Superior Judge..... .....LUCIEN SHAW.
Superior Judge..... .....W. H. CLARK.
Superior Judge..... .....B. N. SMITH.
Sheriff.....MARTIN G. AGUIRRE.
Clerk.....TROWBRIDGE H. WARD.
Treasurer.....JABEZ BANBURY.
District Attorney.....JAMES McLACHLAN.
Assessor.....F. EDWARD GRAY.
Auditor.....CONVERS HOWE.
Tax Collector.....A. B. WHITNEY.
Recorder.....J. A. KELLY.
Public Administrator.....D. W. FIELD.
School Superintendent.....W. W. SEAMAN.
Coroner.....W. A. WELDON.
Surveyor.....H. F. STAFFORD.
Supervisor—Dist. I.....J. W. COOK.
Supervisor—Dist. III.....E. A. FORRESTER.

City and Township Nominations.

City Justice.....H. C. AUSTIN.
City Justice.....M. T. OWENS.
Township Justice..... L. STANTON.
Constable.....H. S. CLEMENTS.
Constable.....L. D. ROGERS.

EXTRA COPIES.

Extra copies of today's issue of THE TIMES, containing the article on the new tariff, may be had in quantities to suit. When ordered in quantities of over one hundred, a reduction in price will be made, particulars of which may be obtained at the office.

IT is expected that this year's pack of Fresno raisins will amount to nearly 1,000,000 boxes.

EVEN the Democratic stomach has rebelled at Boss Buckley. Surely Republicans will not take up what Democrats are casting off.

MARKHAM was at Merced yesterday, where he had one of his usual receptions, the streets from the railroad to the hotel being strewn with roses.

As to the Chinese question we can afford to face the issue. Markham never employed Chinamen while superintending his mines. Pond has at present nearly 300 Chinamen employed.

IT is very important that a Republican Legislature be elected this fall, in order that the Republicans may have control of the entire State Government and be in a position to carry out needed reforms.

CONSULS often have a hard time, when they tell the truth. The American Consul at Palermo is to be transferred elsewhere, having created great hostility by his reports on the prevalence of brigandage in that city.

THERE is an important requirement of the new law in regard to voting, which should be thoroughly understood by all who go to the polls. Whenever a name is scratched, the voter must either write another name in place of that erased, or else write "no vote." Unless this is done, the ballot will not be counted.

IF the rebuilding of the Second-street cable railroad has fallen through, it is about time that the authorities take steps to remove the old road and but the street in safe condition. At present, Second street, from Spring street to Broadway, is a disgrace to the city as well as being dangerous to life and limb.

THE NEW TARIFF.

In accordance with yesterday's announcement, THE TIMES today publishes an article of great interest on the new tariff, which should be read by all who take an interest in the political issues of the day. Indeed, the question is by no means confined to the field of politics, but involves the well-being of our entire industrial system. The importance of the subject itself, together with the industrious dissemination of false conclusions by the Democracy, warrant the devotion of so much space to this matter. The Tariff bill, just passed by a Republican Congress and approved by a Republican President, will be a leading issue in the Congressional elections now pending; therefore every voter should clearly understand what the McKinley Tariff bill really is.

What is the McKinley Bill? In the first place, let us say what it is *not*. It is very decidedly not the bill pictured by Democratic newspapers and orators. That bill has no existence, except in the corrupt imaginations of desperate party politicians. The McKinley Bill was framed in accordance with the following plank in the Republican National platform, upon which platform the present Administration was placed in power:

We are uncompromisingly in favor of the American system of protection; it must be maintained. We condemn the proposition of the Democratic party to place wool on the free list, and we insist that the duties thereon shall be adjusted and maintained so as to furnish full and adequate protection throughout the United States. The Republican party would effect all needed reduction of the National revenue by such revision of the tariff laws as will tend to check imports of such articles as are produced by our people, and as will release from import duties those articles of foreign production (except luxuries) the like of which cannot be produced at home.

This was the plan furnished the Republican architects who were to construct a new Tariff bill. In spite of the false and misleading assertions of the Democrats, we say—and every fair-minded person who reads the article which we print today will say—that they have followed out their instructions strictly, and have produced the best tariff measure ever prepared in this country.

The favorite charge brought against the bill by Democrats is that its effect will be a general rise of prices. This is shown to be wholly unfounded. Internal taxes have been reduced, thus lessening direct taxation. The free list has been very largely increased by the addition of almost every article that cannot be profitable produced here. Duties have been revised, so as to make the heaviest charges fall on foreigners, thus checking foreign competition. The bill removes the duties on goods which were imported last year to the value of $365,406,000.

The farmer has been specially cared for by an important and general increase of duties upon all farm products. The importation of such products, which amounted in 1889 to $256,000,000, will henceforth be checked. The tariff on luxuries, such as champagne, brandies and cigars, is very properly increased. People who can afford to use these things can certainly afford to pay a little more in taxes. The same is true in regard to fine manufactured goods, such as laces, linens, the finest grades of woolen goods and ornamented pottery. The increase of duties upon these articles will enable Americans to attempt their manufacture here. Hitherto, the great difference in the price of labor here and abroad has stood in the way.

Another industry which this bill will enable Americans to establish is the manufacture of tin plate, which it is estimated, will give employment to 23,000 working people, to whom will be paid in wages $23,000,000.

The McKinley Tariff Bill is a measure by which the Republican party may safely afford to stand or fall. That it will receive the hearty indorsement of the voters at the coming elections we have no doubt.

A HEALTHY GROWTH.

Commenting on the growth of Southern California cities during the past decade, the San Francisco Call says:

The proportionate increase is largest in the southern counties and smallest in the foothill counties. It is apparent that the people of the latter have flowed down into the valleys, and it is also apparent that instead of betaking themselves to agricultural pursuits, an abnormal proportion of them have gone to live in cities. This is not altogether a wholesome indication. Perhaps Los Angeles county would have exhibited more healthy signs of abiding prosperity if a larger proportion of her new settlers had remained in the country to carry on industries which its wonderful climate facilitates, instead of flocking into the principal city. The same observation will apply to San Diego. If half the inhabitants of the city of that name betook themselves to the fertile valleys of the county, both city and county would be gainers by the change. Until manufacturing industry is established cities are non-producers. It is on the fat of the land that great communities are reared.

The Call's remarks are very true, and, in this connection, it is pleasing to be able to state that, during the past year, the growth of Los Angeles county has been notably a rural one. New arrivals have, in most cases, gone on to the land, and many old residents have forsaken the city and done the same thing. The county is rapidly catching up with the city, which ran almost out of sight during the boom.

WITHOUT intending to pursue a dead subject, we yet must remark that that curious and gopher-like concern, that journalistic ostrich, the Trombone, makes another labored attempt to convince the doubting populace that it is not a bully, but a very modest, proper and circumspect "gernal." Let us see about that. The Trombone is the paper that so long stood in the attitude of the bully boy with the glass eye, with its little hat on one side of its close-cropped *cabeza*, one shoulder elevated above the other, fists doubled, a coarse and brutal appearance, marking the attitude of a professional bruiser, and a generally "bejesus" air about it; the while daily thrusting into the disgruntled ears and faces of the wearied populace its insolent boast: "*Do you hear me? I'm the only morning Republican paper published in this 'ere town, and don't you forget it!*" If anything else were needed to write the Trombone down as a bully, it was supplied in the person of "El Toro" himself, who made such superhuman efforts to support it as the king of the corral. The Trombone should sing low on the subject of "bullies."

THE Trombone protests that THE TIMES is not, and never, never, never will be "the power behind the throne." With Chesterfieldian politeness and Websterian dignity we are constrained to declare that the Trombone is deeply in error—in fact, "dead off." In past set-tos THE TIMES is most certainly the power that has been behind the t-h-r-o-w-n; and the concern that has been thrown down every time is the Trombone itself. Perceivest thou our meaning, O prostrate object? Do you catch on? See?

THE proposition of Gen. Booth, of the Salvation Army, to found industrial and farming colonies for the hungry and homeless of the British metropolis, is worthy of consideration by those who have the means to assist. Whatever may be thought of Booth's methods, there is no doubt that he is an earnest man whose heart is in his works. Any course that promises to ameliorate the awful condition of the poor of the modern Babylon is worth trying.

THE red scale is again making itself unpleasantly conspicuous in our orchards. The report of a trip to Vernondale will be found in another column. The red scale parasite does not appear to be able to keep up with his industrious prey. Until a more effective scale is found, steps must be taken to keep the orchards clean by artificial means, while carefully avoiding any washes that can injure the trees.

AMUSEMENTS.

GRAND OPERA HOUSE.—In spite of any predictions to the contrary, *Erminie* has thus far proved, next to the opening night, the strongest attraction offered by the Carleton Opera Company. The work has never before been so well rendered here as it was last evening. Alice Vincent in the leading role was grace itself, and more sympathetic in her singing than is sometimes the case with her. Her famous "Lullaby" song was very sweetly rendered and received a double encore.

Clara Lane once more exhibited her talents to the best advantage, and imparted to her character an archness and simplicity combined that captured the large audience and brought her several encores. Bigelow was suffering severely from a sprained ankle, which must have made it painful for him to go through with the acrobatic business of his part. He persevered gamely, however, and won great applause for his clever interpretation of an impossible character. Miss Wisdom as the "Princess," with her well-known and highly grotesque costume and make-up, was as amusing as ever. J. K. Murray was in fine voice, and proved himself once more to be a pillar of strength to the organization.

Mr. Carleton's personation of the disreputable "Ravenne" has been many times most favorably commented upon. He was in fine vein last night and made every point in his part tell with more than ordinary effect. His introduced song in the last act is a little gem that he has sung many hundreds of times, and which derives its popularity from the natural and unaffected way in which it is rendered. "Rose Marie" will continue to be a favorite so long as it can be heard sung in the polished and fervent style that Mr. Carleton imparts to it. He was honored with a double encore on the song and was made the recipient of a magnificent flower piece at its conclusion.

The grand finale to the second act was redemanded; the curtain was accordingly raised and the charming gavotte repeated. The "Good-night" chorus in the last act was also encored as well as numerous other of the favorite melodeis.

The Brigands will be repeated tonight. Tomorrow *The Queen's Lace Handkerchief* will be given at the matinée, and the engagement closes on Saturday night with *The Mikado*, rendered as only the Carleton Company can give it.

THE EAST SIDE.

Social Entertainment—Case of Lead Poisoning—News Notes.

The Chosen Friends had a very interesting meeting last evening. After a few hours of special enjoyment, refeshements were served. All present participated in the closing ceremonies.

The A. O. U. W. gave a social dance last evening at Banquet Hall, where a large number congregated and spent a plesant evening.

Nat Browning has so far recovered from his illness that he was able to be at his place of business yesterday.

G. N. Wentworth, of No. 830 Andrews street, recently found a pair of silver-bowed spectacles. The owner can get the same by calling on the above address and proving property.

Mrs. Collette moved to the corner of Downey avenue and Hellman street, yesterday.

W. H. Perry moved his family to Vallejo street yesterday.

Miss Cora J. Taylor, of Jefferson, Ia., is spending the winter in Southern California, and will during her stay be the guest of her cousin, F. R. Willis and family, No. 140 North Johnson street.

A gentleman engaged in mixing and preparing paints was taken seriously ill yesterday near the corner of Hays street and Downey avenue. As he felt the sickness approaching he repaired to a saloon near by and Dr. Steddom was called in to administer to his wants. The doctor reported it a severe case of lead poison.

A. R. Macneder, of South Workman street, was the recipient of a fine girl yesterday.

W. R. C. FAIR.

The Special Features Last Evening—Tomorrow's Attractions.

The Woman's Relief Corps Fair at Armory Hall is doing a good business. The hall was crowded last night and the booths were surrounded all the evening. The Markham-Pond vote goes merrily on, and it is hard at present to tell how it will stand when the last vote is cast tomorrow night.

The programme last night was exceptionally good. About sixty Turners, both male and female, took part, and their exercises brought forth considerable applause.

At 10 o'clock the main hall was cleared and dancing was kept up until midnight.

The programme for this evening will consist of the "Fradesmen's March," and will be quite a novel feature of the fair. The management have also made arrangements for a polo game and in the evening a Chinaman will perform on his wheel.

Saturday school children will be admitted to the fair for only 15 cents, which includes a dish of ice cream for each child. The fair so far has been a success in every way.

Life of Trouble Ended.

After a life full of trials and troubles Ida Stewart yesterday passed away. She was the wife of a notorious lawyer who lived in this city until some months ago, when he suddenly disappeared. It was Stewart's custom to fill up on bad whiskey and regularly beat his wife in the most brutal and inhuman manner. About four weeks ago she purchased twelve morphine pills of a quarter of a grain each. She took eight of these pills and nearly died as a result. An attack of gastritis followed, then she had inflammation of the brain, then pneumonia. From this last disease she died.

A Leavenworth Fire.

CINCINNATI, Oct. 23.—A dispatch from Leavenworth, Ind., says that two blocks of business buildings, including twelve business houses, burned this morning. Loss, $125,000.

AN AFRICAN DIARY.

Maj. Bartelot Accuses Stanley of Ingratitude.

A Book Which Has Created a Great Sensation in London.

Gladstone Delivers Another Powerful Speech in Scotland.

British Ship Owners Threaten to Tie Up All the Docks Rather Than Give Their Business Over to the Strikers.

By Telegraph to The Times.

LONDON, Oct. 23.—[By Cable and Associated Press.] The "Diaries and Letters of Major Bartelot," the murdered commander of Stanley's rear guard, are published here today. They contain serious charges against the explorer. The book was edited by the dead man's brother, Bartelot, who, in the preface, says: "'Tis not likely that this book would have been published had justice been even partially done or any kindness shown by the leader of the expedition to the officer who was left at Yambuga with the impediments, stores and baggage."

Charges of malignity, ingratitude misrepresentation and desertion are then brought against Stanley. In his book Stanley finds fault because the rear column did not follow the advance column as directed. Bartelot asserts that his brother's dearness and letters, as well as the testimony of surviving officers, show that Stanley made it utterly impossible to carry out his orders, as he took all the strong able men, and those of good character with him, leaving to the rear guard the sick, feeble and incorrigible.

Maj. Bartelot's diaries declare that Stanley threatened to blast the Major's reputation with Lord Wolseley and ruin his career in the army. In referring to this incident, Bartelot gave his brother's words: "Afterwards, turning to me, Stanley said that it was in his power to ruin me in the service. I said to him that this was a empty threat, and it would take a great deal more than he could say to do that. He punished me afterwards by making me march to Leopoldville with seventy men who were noted for laziness and incapacity to carry loads, warning me that if I lost a single load I must stand the consequences."

This expose of Stanley's character as shown up by the diaries and letters makes spicy reading. The story includes an account of a quarrel between Stanley and Jephson. The publication has caused a great sensation here. Stanley refuses to be interviewed on the subject.

LEADER OF THE LIBERALS.

Another Speech by Gladstone on His Scotch Tour.

LONDON, Oct. 23.—[By Cable and Associated Press.] In a speech at West Calder today Gladstone referred to the result of the Eccles election as a forecast of the triumph of the Liberals in the coming general elections. He advocated the principle of one man, one vote and shorter parliaments. Commenting upon the enormous power the workingmen now possess, he said that it would prove beneficial, as judgment of the great questions by the masses was more enlightened than by the educated class. He would not venture a decisive opinion on the Eight-hour Bill until he saw a definite measure. He was inclined to think eight hours enough for miners. Speaking of the struggle between labor and capital he said that among the means the workingmen ought to select in order to strengthen their position, lawful combination was the most valuable. The bulk of what men have gained in contests with capitalists has been through judicious combination.

A GENERAL TIE-UP.

English Ship-Owners Determined to Resist Coercion.

LONDON, Oct. 23.—[By Cable and Associated Press.] At a meeting of the Sunderland branch of the Shipping Federation yesterday it was stated that the central authority in London was arranging for a general lockout should the sailors persist in their hostile attitude. The Shipping Gazette says on this subject:

"Should such a deesperate remedy be necessary, the ship-owners will have no difficulty in making out their case. They can show that their business is being ruined by the tyranny of unionism. The prospect of an immense federation of every trade remotely connected with shipping has convinced the shipowners that something must be done promptly. It is better to have a short, sharp, decisive struggle now than make further surrenders at the dictation of men as unscrupulous as they are tyranical."

The Times confirms the truth of the statement that inquiries have been started as to the practicability of the general laying up of vessels in British ports.

FOREIGN AFFRIRS.

An Entire Family Poisoned by Sweetmeats—A Consul's Break.

BERLIN, Oct. 23.—[By Cable and Associated Press.] Another tragedy has been added to the list of horrors which have recently occurred in Berlin and vicinity. Today the community was shocked by the discovery of the fiendish work of a poisoner, which is almost without parallel in the history of crime here. A farmer named Gast gave to his children some sweetmeats in which he placed a quantity of poison. He then partook of the poisoned confection himself. The murderer and three children died in great agony. Two other children are dying. The physicians say there is no possible chance of saving them. No reason is known for the crime.

WITHHELD HIS EXEQUATUR.

VIENNA, Oct. 23.—It is reported that J. Black, the newly appointed consul of the United States at Pesth, while journeying to that city to assume his duties commented publicly upon Austrian affairs in a manner which offended the government. That government has withheld his exequatur.

FIRST NIGHT OF CLEOPATRA.

PARIS, Oct. 23.—Sardou's version of *Cleopatra*, written for Sarah Bernhardt, had its first production at the Port St. Martin this evening. Every availible seat was occupied. The performance made a profound impression. The marvelous talent of Bernhardt was displayed to its greatest possible measure, and she received a perfect ovation. Her costumes were marvels, and the general scenic effect of the play grand.

HONORING VON MOLTKE.

BERLIN, Oct. 23.—Emperor William has sent to Von Moltke as a birthday present a marshal's silver baton embellished with the Imperial eagles set with diamonds.

A commers in honor of Von Moltke was given by the Students' Association this evening, and was attended by 2000 persons, including men prominent in military, literary and artistic circles.

EXCAVATIONS AT DELPHI.

ATHENS, Oct. 23.—The proposed grant by the French Government for Delphi excavations threatens to bring about a transfer to the French of the right held by the American Achæological Institute unless the Greek Government is assured that the necessary $40,000 will be raised.

RAISING MONEY FOR AUSTRALIA.

LONDON, Oct. 23.—The Trades Council met today and resolved to raise £20,000 by collection for Australia, large societies in the meantime loaning money to avoid delay. It was stated at the meeting that £14,000 had already been sent to Australia.

The Irish Trial.

TIPPERARY, Oct. 23.—In the magistrate's court today the prosecution asked that the summons issued against Harrison, member of the House of Commons, and a number of others on charges of assault in connection with the recent disturbances here be withdrawn. It is stated that Crown intended the prosecution of the accused at the assizes. Redmond and O'Connor protested against the trouble to which the accused and their witnesses had been put. The court dismissed the summonses.

PALAVER FOR FARMERS

GOV. HILL INVEIGHING AT THE M'KINLEY BILL.

Agriculture Said to Have Been Overlooked by the Protectionists—Speaker Reed Amusing the Iowans.

By Telegraph to The Times.

MASSILLON, (O.,) Oct. 23.—[By the Associated Press.]—Gov. Hill and party this morning went to Millersburg, the county seat of Holmes county, which is a purely agricultural county. The Governor was greeted at the depot by an enormous crowd, and on reaching the hotel held an informal reception, shaking hands with many hundred people for about two hours.

After dinner he spoke at the village opera-house to 1500 people, as many more being unable to gain admission. The Governor devoted the greater part of his speech to a discussion of the effects of the McKinley tariff on agricultural interests. According to the Republicans, said he, it is the miserable pauper labor of foreign lands which is in competition with the American farmer for his home agriculture markets. Most of our agricultural products need no more protection from foreign competition than the elephant needs protection from the mouse. A mere statement of the exports and imports shows the bald absurdity of the McKinley conclusion that "damaging foreign competion in our home markets" is the cause of agricultural depression. The farmers of the McKinley Bill, after pointing with honor at the alleged $356,000,000 worth of imported agricultural products actually reduced the existing duties on one-third left untouched, one-half, and increased the duties on scarcely one-sixth, which proportion includes articles that are in no sense serious competitors with American products.

This evening in Massillon the Governor spoke in the rink and Congressman Springer of Illinois in the Opera-house. The party starts for West Virginia tomorrow morning in Senator Brice's private car.

GAVE REED AN OVATION.

CEDAR RAPIDS (Ia.,) Oct. 23.—Speaker Reed arrived from Burlington this morning. The space around the car within hearing distance was soon packed with a throng who gave Reed an ovation. In response to calls he appeared on the platform and made a twenty-minute speech, which was received with shouts of applause and roars of laughter.

BLAINE ENTERING THE LISTS.

WASHINGTON, Oct. 23.—Blaine will leave tomorrow morning for Canton, O., where he will speak Saturday. From that place he will go to Chicago.

SOPHIE SEARCH.

How the Shrewd Operator Attempted to Extort Money.

CHICAGO, Oct. 23.—[By the Associated Press.] Mr. and Mrs. J. M. Hay, who caused the arrest of Mr. and Mrs. Davis, or "Sophie Search," are now living in this city, Hay having gone into the real estate business. He asserts, in an interview in the Times, that Davis and wife had but one idea from first to last, and that was to extort money. The threatening letters finally became so annoying that Hay complained to the postal authorities. Hay and wife are spiritualists, and Davis claiming to be a magnetic healer, he treated Mrs. Hay, and when they came East came with them, his wife remaining on the coast until he should get settled.

Shortly after their arrival in Waterloo the first of the threatening letters came from Sophie, who had established herself in Omaha, and accusing Mrs. Hay of leading her husband astray. Davis was promptly dismissed, but the letters kept on coming.

ATLANTIC STORMS.

The Most Severe Weather Ever Known in New Jersey.

ASBURY PARK (N. J.,) Oct. 23.—A terrific storm was raging along the Jersey coast all day and much damage was done by high surf. Vessels are reported ashore at Spring Lake, but as the wires are down, no information will be obtainable before morning.

LONG BRANCH, Oct. 23.—The storm at this point today was terrific and it is feared that several vessels have been lost. Railroad tracks near the beach have been washed out and along Ocean avenue great damage was done.

Collision Between Freights.

ELLENSBURG (Wash.), Oct. 23.—A collision occurred this afternoon between two freight trains on the Northern Pacific near the west end of Stampede Tunnel. Two men were killed. A wrecking train has gone to the scene.

WARRING RACES.

A Bloody Battle Between Negroes and Whites.

Georgia Lumbermen Causelessly Assault a Gang of Laborers.

The Colored Men Shoot Back and Kill Several of the Party.

Meager Particulars of the Georgia Race War Received—The Quarrel Arose Over a Land Title.

By Telegraph to The Times.

WAYCROSS, (Ga..) Oct. 23.—By the Associated Press.]—The facts regarding the trouble in Coffee county are these: L. S. Varnes leased a lot of land from the Waycross Lumber Company and commenced working it for turpentine. The same lot of land was sold by H. M. Hitt to Tom Sears and the timber leased to F. M. Stoaks for turpentine purposes. Ten days ago Tom Sears ordered Varnes to keep his hands off the land. Varnes resumed work this week, notifying Sears that he would submit only to a legal process.

Tuesday Tom Sears waylayed and shot one of the Varnes teamsters, fatally wounding him. Wednesday afternoon Tom Sears, his father, Frank Sears, Bryan McLendon, James Hendricks and others came to the house of Robert Knight (colored) where several of Varnes's colored employés were stopping, and commenced firing into the house. The negroes all ran except Knight and Welcom Golden, who returned the fire, killing McLendon and Hendricks and badly wounding Frank Sears.

The militia arrived on the scene last night, but found everything now quiet and returned. Mr. Varnes was absent at the time and had no knowledge of the affair until last night.

THE EASTERN TURF.

A Good Day's Racing Yesterday at Lexington.

LEXINGTON (Ky.,) Oct. 23.—[By the Associated Press.] The track was six inches deep in mud. Five furlongs: Pennyroyal won, Little Midget second, Blanch third. Time, 1:07.

Mile: Pullman won, Consignee second, Dyer third. Time, 1:49.

Mile and twenty yards: Labrador won, Royal Garter second, Nina Archer third. Time, 1:52.

All ages, mile: Major Tom won, Rosemont second, Catalpa third. Time, 1:50.

Maidens, mile and a sixteenth: Maskin won, Longleaf second, Annie Lizabeth third. Time, 1:33.

C. L. Railey of Versailles has sold the filly Semper Fidele to W. R. Letcher for $10,000.

A POSTPONEMENT AT BENNINGS.

WASHINGTON, Oct. 23.—The three days' races of the Washington Jockey Club were postponed until tomorrow on account of rain.

A RECORD LOWERED.

INDEPENDENCE, (Ia.,) Oct. 23.—At the races today, Allerton, the great four-year-old stallion, with a 2:15 record, was sent to beat it. In face of a strong wind he made a mile in 2:14, breaking the four-year-old record.

THE WORLD'S FAIR.

Army Officers to be Sent as Agents to South America.

NEW YORK, Oct. 23.—[By the Associated Press.] The Committee on Foreign Affairs of the World's Columbian Exposition today adopted the plan submitted by Mr. Curtis of the State Department for a Spanish-American bureau at the expositon and appointed him general agent with authority to establish a central bureau at Washington. One hundred thousand dollars are appropriated for this purpose by the Board of Directors of the local company at Chicago. The Committee will request President Harrison to detail officers of the army and navy to act as commissioners to several countries in Central and South America.

NOT KILLING THE PUPS.

Sir George Powell Denies the Bad Practices of Sealers.

OTTAWA, Oct. 23.—[By the Associated Press.] Sir George Baden Powell was in town today. While in British Columbia he made inquiries into certain matters connected with the sealing business, and goes back with information that has not previously been received by the British Government. Regarding the American plea that Canadian sealers were killing all the female and pup seals, and thereby depleting the sea, he said that he was in possession of facts to show that such was not the case. The Canadians, he said, should insist that this matter be settled this winter.

THE TEMPERANCE UNION.

The State Convention Unanimous for Woman's Suffrage.

STOCKTON, Oct. 23.—[By the Associated Press.] At today's session of the Women's Christian Temperance Union State Convention a spirited discussion occurred on the uniform license law, and all the speakers were pronounced in opposition to it. A vote was taken on a resolution in favor of woman's suffrage, and only one negative vote was cast. Another session will be held tomorrow, and the convention will adjourn. Most of the delegates will remain to hear Gen. Bidwell speak in the evening.

A SANTA ANA ACCIDENT.

The Son of Capt. Smith Fatally Injured.

SANTA ANA, Oct. 23—[By the Associated Press.] Lloyd, the 15-year-old son of Capt. S. W. Smith, was seriously, if not fatally, injured while racing on horseback with another boy this afternoon. The horse, turning suddenly, fell, and the boy was thrown to the ground with such violence as to fracture his skull. Several pieces of the skull were removed and the wound dressed, but recovery is hardly expected.

The Humane Society.

NASHVILLE, Oct. 23.—At this morning's meeting of the American Humane Association the subject of cattle transportation was taken up. During the past year a special agent was appointed to travel over the different roads and see that animals are properly treated and watered in transit. The chairman stated that there were 8000 improved cattle cars in use west of Chicago, but none east of that city.

The association elected the following officers: Edwin Lee Brown, president, Chicago; J. J. Kelso, Toronto Canada, treasurer; Erastus Burnham, Cincinnati, secretary.

WASHINGTON NOTES.

Report of the Court of Claims—Population of Florida.

WASHINGTON, Oct. 23.—[By the Associated Press.] The annual report of the Court of Claims shows that the aggregate number of suits brought against the Government and pending is about fourteen thousand, and that was claims alone now pending, number about eight thousand, involving an estimated aggregate of four hundred million dollars.

POPULATION OF FLORIDA.

The Census office today announced that the population of the State of Florida is 390,345, an increase of 120,942, or 44.88 per cent.

AMONG THE ARCHITECTS.

At today's session of the American Institute of Architects, a communication was read from the National Association of Fire Engineers asking the coöperation of the architects in the matter of procuring uniform fire ordinances.

NEVER FELT BETTER.

A Groundless Rumor that Cleveland Had Ceased to Live.

WASHINGTON, Oct. 23.—[By the Associated Press.]—A rumor was current here this morning that ex-President Cleveland had died suddenly, some said in New York, others in Washington. Upon investigation it appeared that there was no basis for the story, and that the ex-President had arrived in Washington to argue a case before the Supreme Court. When the story was called to his attention he said: "You may tell my friends that I never felt better in my life than I do at this time."

Raising Express Tariffs.

CHICAGO, Oct. 23.—The managers of the traffic departments of all the express companies in the country held a special meeting today. Matters of considerable importance came before the meeting.

Revision was presented of tarif rates west from Chicago to equalize through rates, occasioned by advance between New York and Chicago, to go into effect November 1. Local rates west, northwest and southwest are not changed. The conference will be in session two days.

One of the delegates said today that there will be no advances in Western rates with one or two minor exceptions, the Eastern rates being advanced materially because of the companys' losing money at the present rate.

The Church of Christ.

DES MOINES (Ia.,) Oct. 23.—The national convention of the Church of Christ met this morning with the students of Drake University in chapel exercises, an interesting programme being presented, and this afternoon the convention decided that the next meeting should be held at Allegheny City, Pa. Before the foreign society this afternoon Jen Hawk, a Chinese student of Drake University, spoke in behalf of China, and it was decided to send him to Canton. The society also decided to largely increase the revenues for the coming year by apportioning certain amounts, to be raised by each State.

In Sympathy with the Movement.

NEW YORK, Oct. 23.—In an interview with T. P. Gill yesterday, at Philadelphia, Cardinal Gibbons assured Gill that he was in hearty sympathy with the projected mission of the Irish delegates to America, and hoped that it would be successful and be the means of hastening the day when the policy of national self-government for Ireland, consistent with a true and honorable union with Great Britain, would obtain a final and peaceful triumph. Archbishop Ryan and several other dignitaries also expressed similar sentiments.

Not Compelled to Subscribe.

WASHINGTON, Oct. 23.—In reference to the alleged activity of political associations, especially among employés in Washington, Civil Service Commissioner Roosevelt today said: "There is not the slightest necessity for any clerk to pay anything now, unless he or she wishes to. We are sure that no cabinet officer would permit a man to be molested for refusing to contribute to a campaign fund. We will welcome information from any one as to any effort being made, no matter how indirectly, to force him to to subscribe for political purposes."

Inattention to Signals.

PORTLAND (Or.,) Oct. 23.—A collision occurred this morning between two freight trains on the Union Pacific Railroad near Fairview. Engineer Jack O'Brien of Albina was killed. William Heinsworth, a fireman, had his right shoulder crushed. Three cars and both engines were badly wrecked. The accident is attributed to inattention to signals.

A Baseball Investigation.

SAN FRANCISCO, Oct. 23.—President Mone has issued a circular calling a meeting of the California Baseball League next Tuesday evening, to consider charges against O'Neill and Cantillion, of the Oaklands, against Umpires Sweeney and Donahue, and against George Borchers. The meeting will be an open one.

California Ball Games

SAN FRANCISCO, Oct. 23.—Oakland was whitewashed today in a most exciting game by San Francisco. Score, 1 to 0. Batteries: Carsey and Lohman for Oakland, Lookabaugh and Speer for San Francisco.

STOCKTON, Oct. 23.—The home team made eleven bad errors today and Sacramento won easily by a score of 8 to 3.

Old World Briefs.

BERLIN, Oct. 23.—By the derailing of a train at Hedwigsdorf today two persons were killed and sixty injured.

PARIS, Oct. 23.—In an interview today O'Brien said that his party had been assured that the American tour would yield sufficient funds to last until the general election.

Jewel Smugglers Caught.

SAN FRANCISCO, Oct. 23.—The Custom House officers today seized diamonds, rubies and other jewels, valued at $3000, which they claimed had been smuggled by two merchants from Ceylon, by P. A. Alesilva and W. A. Amarsasingha on the steamer Gallic a few days ago.

THE NEW TARIFF.

"To Scatter Plenty O'er a Smiling Land."

This Will Tell You Just What the McKinley Bill Is,

What It Contains, and What Its Results Will Be.

It Is a Fair, Brave, Wise American Law—It Will Cause the Establishment of Many New Industries.

It will Secure Work for Thousands of Idle Men and Women—It will Materially Reduce the Farmer's Expenses and Greatly Increase his Profits—But it will not Raise the Price to the American Consumer of One Single Article that Can be Termed a Necessary Expense—Its Great Objects are to Recover Lost Markets and to Obtain New Ones.

In the Congressional elections now pending nothing is more clearly an issue than the Tariff Bill just passed by a Republican Congress and approved by a Republican President. The necessity of a new adjustment of tariff rates has long been admitted by both political parties. The question at issue is purely one of purpose and method.

In the Fiftieth Congress the House was Democratic and the Senate Republican. Each passed a tariff bill, but each bill was so unlike the other, both in the principles that had controlled its making and in the results it contemplated, as to render an agreement between the houses wholly impossible. The only thing that could be done was to take an appeal to the people.

The people responded promptly. The Democratic party, its candidates and its tariff plan were rejected. The Republican party, its candidates and its tariff plan were sustained. So radical was the people's verdict that it tore from the Democrats every vestige of the power they had previously enjoyed, and transferred every branch of the Federal Government to the Republicans.

The Republican party's commission, then, was indisputable. It was directed to frame a tariff bill on the lines laid down in its platform pledges. Those lines are traced as follows: "We are uncompromisingly in favor of the American system of protection; it must be maintained. We condemn the proposition of the Democratic party to place wool on the free list, and we insist that the duties thereon shall be adjusted and maintained, so as to furnish full and adequate protection throughout the United States. The Republican party would effect all needed reduction of the National revenue by such revision of the tariff laws as will tend to check imports of such articles as are produced by our people, and as will release from import duty those articles of foreign production (except luxuries) the like of which cannot be produced at home.

THE METHOD OF THE LAW.

Internal Taxation Reduced—The Free List Enlarged, and the Dutiable List Revised.

The people have been taken literally. Their commission has been executed exactly as it was given. In the law which has now been placed upon the statute books these features are paramount:

1st.—The internal taxes on tobacco have been materially reduced, on the theory that all direct taxation should be brought down to the lowest possible figure.

2d.—The free-list has been enormously increased by the addition of practically every article known to our commerce that is not or cannot be profitably produced in this country, on the theory that the proper subjects of importation into a well-ordered country are not those articles that its people can supply to themselves, but those that they cannot supply, and that goods of this character should be brought to the consumer at the cheapest possible price.

3d.—The dutiable list has been thoroughly revised so that: (a) The revenues necessary to carry on the Government shall be collected as largely as possible from foreigners in return for the privilege of selling their goods in our markets. (b) Foreign competition—which means a competition in cheap labor, a competition in flesh and blood—shall be checked wherever it threatens to lower the American standard of wages and to drive American producers out of business. (c) Numerous branches of industry, never heretofore carried on in America, shall be encouraged to undertake production, thus increasing the opportunities for the profitable investment of capital and the profitable occupation of labor. (d) The cost of necessary supplies to the American consumer shall in no case be raised, but shall, in response to the law of free domestic competition, go on decreasing in the future as it always has, under the protective policy, in the past.

Democratic Lies.

YOU ARE GREATLY FOOLED IF YOU SUPPOSE THAT THE MCKINLEY BILL THE DEMOCRATS TALK ABOUT HAS ANY EXISTENCE IN FACT.

This is the McKinley Bill. It is not the McKinley Bill that the Democrats are now ranting and raving about. That McKinley Bill has no existence whatever. It is a huge, unpardonable lie. It is a most knavish lie, for its purpose is essentially corrupt. It has been sent out over the country as the servant of the Democratic party and of a group of Eastern importers who have *combined in a deliberate effort to deceive the American people* as to the contents, purposes, and effects of the McKinley Bill. In carrying out this scheme they have not hesitated to attribute to the McKinley Bill provisions that it does not contain, and that its authors never dreamed of; and by an ingenious and utterly fanciful system of what they call "equivalent ad valorems," based on impossible prices, they have distorted its rates beyond recognition.

These lies made their earliest appearance before the Ways and Means Committee last January in the arguments advanced by the importers why the duties on their merchandise should not be increased. The Republican party has no quarrel with the importers. They perform a great and unquestioned service to the commerce of the country. But the fact is not to be overlooked that among them, in the Eastern capitals, is a large company of foreigners, not naturalized, who are here simply as the representatives of foreign manufacturers, and *whose sole interest here is to take as much American gold away with them as they can possibly get hold of.* It is these excellent persons who supplied the material to Democratic Congressmen and Democratic newspapers for their misrepresentations of the McKinley Bill. It is they who have made the false accusations that the new duties will increase the cost to the American consumer of almost every article in general use. It is they who have supplied the alleged facts in support of this charge. Their motives and those of their Democratic allies are equally obvious!

A Remarkable Free List.

MORE THAN HALF THE TOTAL IMPORTATIONS WILL HEREAFTER COME IN FREE. PRACTICALLY ALL DIRECT TAXATION, EXCEPT ON WHISKY AND TOBACCO, IS ABOLISHED.

The Republican party has enacted the McKinley Bill after ten months of profound investigation and elaborate debate. It undertakes to say that a wiser, braver, fairer revenue bill has never been provided in all the history of the Republic! It undertakes to say that under the operation of this new tariff the American people will pay a smaller proportion of the expenses of the Government than ever before. This conclusion will be forced upon any fair-minded man who takes the trouble to examine its provisions.

In the first place, a large part of the internal revenue taxation on tobacco has been remitted, and all those annoying special licenses for the sale of tobacco have been abolished. The American farmer and retailer are as free today to sell their tobacco as their wheat.

In the next place, practically all direct taxation, except the internal revenue taxes on whisky and tobacco, have been remitted to the people. This has been done by means of a remarkable enlargement of the free list. It is practically true to say that everything, the like of which is not or cannot be largely produced in this country, has been placed on the free-list. A duty on this class of articles is a revenue duty and is paid by the consumer. In this respect it differs entirely from a protective duty, which is often wholly, and always largely paid by the exporter. By its additions to the free list, then, the Republican party has left in the people's pockets a sum which last year amounted to more than $65,000,000, and has opened our ports to merchandise—upon which the American consumer has heretofore been paying a tax—which was last year imported to the value of $365,406,000. This is nearly 50 per cent. of the total importation, and is 10 per cent. greater than the face importation provided in the Mills Bill. When it is considered that among the foreign products transferred by the Republican party from the dutiable list to the free list are such universally-used articles as sugar, molasses, needles, dried currants, round or split straw-matting, sisal grass and manilla for the use in the manufacture of binding-twine, braids, seeds, hemp, turpentine and jute, the importance of this legislation may be appreciated.

Free Sugar.

THE PEOPLE WILL HEREAFTER PAY TWO CENTS A POUND LESS THAN BEFORE.

For the reduction of the revenues the Mills Bill relied chiefly upon free wool, the McKinley Bill on free sugar. This circumstance admirably illustrates the difference in spirit and purpose between the two measures. We consume 600,000,000 pounds of wool annually and we can produce the whole of it. We do not need to go abroad for a single fibre. We consume 1,423,000 tons of sugar, and we can produce but 226,000 tons, not 20 per cent. of our demand. Now, the Republican policy is to protect wool, which we can and do produce, so as to hold our market for our own producers, and to encourage wool-growing and wool-manufacturing; and, on the other hand, freely admit sugar, which we are not largely producing, so as to put it into the coffee-cups of our own people at the lowest possible price. The Democratic policy is to admit wool free, thus drawing the semi-savage wool-growers of Asia and South America into competition with our farmers, to the inevitable destruction of our wool industry, and to tax sugar. The Republican policy proposes to send no more money out of the country than is absolutely necessary. The Democratic policy proposes to send out as much as possible, and needlessly to tax the American consumer as well. With wool on the free-list every advantage is handed over to the foreign producer, and with a duty on sugar every hardship is imposed upon the American consumer. With wool protected every advantage is held for the American producer, and with sugar free every advantage is left to the Amerian consumer.

It is especially to be noted that in this opening of our ports to the sugar of the world, we have freed the people from all danger of having to pay tribute to a trust. The sugar that comes in, up to No. 16, is a white, excellent sugar, fit for table use anywhere. The people are, therefore, beyond the reach of any combination of refiners.

The Dutiable List.

PRICES OF NECESSARY EXPENSES WILL NOT BE INCREASED. A FULL EXPLANATION OF WHERE THE INCREASED DUTIES FALL.

Now, as to the goods that remain on the dutiable list, the Republican party undertakes to say:

1st.—That the effect of its changes in rates will be in no case to increase the cost to the American consumer of a single article which can with any propriety be called a necessary household expense.

2d.—That so far as increased cost to retail buyers is concerned the people will never know that a tariff bill has been passed.

3d.—That all this Democratic talk about "increased taxation to the people" is nothing but downright falsehood.

4th.—That the consumer will appreciate the existence of a new tariff law only by its results in the reduction of his necessary household expenses.

Undoubtedly many rates have been raised; many remain as they were; many have been lowered. But the claims just made are established by the fact that every increased rate must be placed in one of these five classes:

First, That which consists in the correction of errors. This is a small class, rendered necessary by the inequality in rates between the raw material and the manufactured article, or by Treasury Department regulations, or by the failure in the language of previous acts to express the Congressional will clearly and accurately. The interests of the consumer are effected by this class, if at all, only in an infinitesimal degree.

Second, That which consists in the revision of ad valorem rates where, by reason of the great fall in prices, they have lost their protective value. This is also a small class. It has resulted largely from new and improved machinery and from the great fall in transportation prices, so that the moderate ad valorem levied in former tariffs no longer possesses any protective strength, but signifies less by from thirty to seventy-five per cent than it signified when originally levied.

Third, *Agricultural products.* An important and general increase in duties has been provided for all farm products. The tariff of 1883 has been found by experience wholly inadequate for the protection of the farmer. Although, under the protective system, his expenses for necessary supplies, such as farm implements, hardware, clothing, dry-goods and groceries has been constantly decreasing, *he has been unable to obtain for his own products a fair living price.* Importations of farm products into the United States have increased from $40,000,000 in 1850 to $2560,00,000 in 1889. The purpose of the McKinley Bill is to *check this importation*, and to hold the American market for the American farmer.

Fourth, Luxuries, whether their like is produced here or not. Champagnes, brandies and cigars are illustrations of this class. The theory upon which these articles are made to pay a heavy duty is conceded to be correct, even by the advocates of a "revenue tariff." It insists that people who can afford such indulgences can afford to contribute through them to the support of the Government.

Fifth, That class of fine manufactured goods hitherto not produced in this country. The American market for these goods has hitherto been conceded to foreigners. They constitute the largest and by far the most important of these five classes. They include such articles as fine laces, fine linens, the finest grades of woolen goods, of satins and velvets and the most highly decorated pottery. The want of protection is the only thing that has stood in the way of the manufacture of these goods in America. Into their manufacture the element of human labor enters enormously, and it is the Republican party's proposition, by imposing such a tariff on the foreign article as will make up for the difference between the price of labor here and the price of labor abroad, to enable our people to enter into this new kind of manufacture.

To one of these five classes every increased duty in the McKinley Bill must be assigned.

New American Industries.

HOW THE M'KINLEY BILL WILL ENCOURAGE THE ESTABLISHMENT OF MANY NEW MANUFACTURES.

This classification of the increased duties throws a bright light on the motives which have prompted the current lies about the bill. It is plain that the bill can be profitably attacked only as to this final class of higher tariffs, and as to that class only, by representing that the people will have to pay higher prices for their supplies now than formerly. Here, then, is where the attack is being made, and it has taken the nature of an artful mixing-up of the varieties of goods sold in our market, making the higher tariffs apply to them all indiscriminately, whereas they only apply to those of which the manufacture for our market has hitherto been conceded to foreigners. As to these, two things are to be said: First, that in a majority of cases the foreigners are now charging us exorbitant prices; and the new tariff will operate only to maintain these prices until our own people can get to work manufacturing: and second, That all other cases relate to *luxuries*, to parlor ornaments, the highest classes of dress goods, etc., upon which *wealthy people can afford to pay higher rates* until domestic competition has had its inevitable result.

The tin schedules will illustrate these points. We are now buying all our tin-plate from England. Last year she sold us 742,136,640 pounds of tin-plate, and it cost us *$21,726,707.* In the last twenty-five years we have sent over to England the tremendous sum of *$320,037,362* for tin-plate, every penny of which might, as well as not, have been kept here in the employment of our own people.

We can make our own tin-plate just as well as England, if the price can be kept where it is today. The English plate is made in Wales, where cheap female labor, costing from thirty to sixty-five cents a day, is employed. On the basis of their net cost, the English are charging us 300 per cent profit on this plate. A common tin cup for instance, that retails all over the United States for *five cents*, costs the Welsh manufacturer only about *one and one-third cents.* The dinner-pail, in which the American laborer carries his roll and his coffee, and for which he pays 25 cents, costs the greedy Briton less than 12.

Now, then—despite the disparity between the 30-cent female labor of Wales and the expensive labor of this country—our people can easily make those same articles and sell them at those prices, and earn a good living; but the mischief of it is, that every time they try the Briton lowers his prices, as he can well afford to do, and drives our people out of the business. Tin-plate works have been established in America again and again, *but every time the foreigner has seen the market slipping away from him he has cut prices, and has kept them down until his American rivals were forced to suspend.* Thereupon, however, and instantly, he has put up his rates again. The net result of this is, that although American consumers are forced to pay high prices for tin-ware their money all goes to employ British labor, to reward British capital and to pay British taxes.

It is now proposed to reverse this business. *Millions of capital are at this moment—the new Tariff Bill having passed—engaging in the development of the Black Hills tin mines and in the construction of tin-plate factories.* The duty has been raised from a merely revenue duty of 1 cent a pound, which the American consumer has been paying, to a protective duty of 2 cents a pound, which the British producer will have to pay if he wants to sell his tin-plate here. He will no longer be able to chase our people out of the tin business; and, without adding a scintilla to the price of tin-ware, we will hereafter supply our own work.

Think what this new industry will mean to American labor! It will mean an additional annual consumption of 1,000,000 tons of iron ore, 300,000 tons of limestone, 2,000,000 tons of coal and coke, 400,000 tons of pig iron, 5,500,000 pounds of lead, 13,000,000 pounds of tallow and oil, 40,000,000 pounds of sulphuric acid, 12,000,000 feet of lumber, and will give direct employment to 35,000 work-people, to whom will be paid in wages $23,000,000.

All this in a single year.

Great Protection for Farmers.

AND CHEAPER PRICES GUARANTEED UPON ALL THEIR NECESSARY EXPENSES.

The lies that are being told about the tin-plate schedule are a fair sample of the weapons employed against the bill throughout. It is alleged, for instance, that the increased woolen and linen duties will inevitably raise prices upon the consumer. Now, it is plain that they can have that effect, if they have it at all, only upon those varieties of goods on which increased duties have been imposed. Those varieties are only the finer grades, such as persons of large incomes will use. The duties have not been raised, but lowered instead, upon the ordinary grades such as are in common use, and the prices of these cannot possibly go up, because the market for them is already in the possession of American manufacturers. The effort of this bill in all its departments is to recover to our people markets that they have lost and to obtain for them new markets into which they have not hitherto sought an entrance. The duties on iron ore, pig iron, scrap-iron and scrap steel, and all the various forms of bar iron, have been retained as they are in the present tariff, except where they have been slightly reduced. So have those on iron and steel forging, on steel ingots and on copper. With the exception of duty on tin, the metal schedules have been subjected to a general reduction.

The extent to which the bill has gone in protecting the products of the farm and in reducing the expense of the farmer is a striking witness of the care which the Republican party has always exercised over the interests of that immense portion of our population engaged in industrial pursuits. The duty on binding-twine has been placed at seven-tenths of a cent, which is 50 per cent lower than the duty fixed in the Mills Bill. The farmers of the country will realize the hollowness of Democratic pretensions and the wickedness of Democratic falsehoods when they consider that, whereas under the Mills Bill every one of their products was placed upon the free list, or left with the affliction of a revenue duty, and almost all of their necessites heavily taxed by the McKinley Bill, increased protection has been accorded them for everything they have to sell, and lower duties established upon substantially everything they have to buy.

The Republican party only asks that the people will examine this new tariff law; that they will consider well the principals that have governed its construction; that they will note the many and extensive industries which, under its provisions, will be immediately established, giving employment to thousands of workmen and vastly increasing the domestic market in all parts of the country.

The Republican party knows that time will vindicate its wisdom in this splendid enactment, and that its results will be a revival and an extension of industry everywhere, and a remarkable lowering of prices in all lines of manufacture to the consumer.

The Tariff Not a Tax,

AT ALL EVENTS, NOT UPON THE AMERICAN CONSUMER.

Among the reckless assertions of the free traders oftenest met with is the statement that the tariff is a tax upon the consumer. Of course it is, and then again of course it isn't. A revenue tariff undoubtedly taxes the consumer; a protective tariff has precisely the opposite effect. It taxes the importer, and the best evidence of this is the testimony of the exporter himself. While the McKinley Bill was being debated in Congress a great mass meeting was held in the city of Sheffield, England, to protest against it, and to demand that the British government should interfere to prevent it from becoming a law. Just what the Sheffield people expected their government to do affords a large opportunity for amusing conjecture; but at the meeting, according to a report cabled over to the New York Herald, the leading speaker who was a Sheffield manufacturer of cutlery, after stating that HE REMEMBERED THE TIME WHEN THE AMERICAN SUPPLIED WORK FOR THE ENTIRE CITY OF SHEFFIELD, WENT ON TO DECLARE THAT THE McKINLEY BILL WAS A BILL TO RAISE AMERICAN TAXES OUT OF THE POCKETS OF THE SHEFFIELD EXPORTERS, AND THAT SHEFFELD WAS NOT GOING TO PAY BRITISH TAXES AND AMERICAN TAXES TOO!

This statement shows very clearly that the foreigners know who pay our protective duties! Sheffield may do as she pleases about it, but under the McKinley Bill, if she desires to sell her goods in the American market, she will have to pay for that privilege, and the amount of her payment will be exactly that sum which is the difference between the cheap labor of Sheffield and the expensive labor of America.

Some time ago, in a speech delivered in the Canadian Parliament, Sir John Macdonald, the Premier of the Dominion government, gave a most apt and accurate illustration of how our protective tariff works. This was his exact language:

"Suppose the man has 100 acres on the Canadian side of the line and 100 acres on the American side of the line. Suppose he grows 1000 bushels of barley on each of his farms. He takes his 1000 American bushels to the American market and gets $1 a bushel for it. He takes his 1000 bushels of Canadian barley to the American market and gets but 85 cents per bushel, because he has to pay 15 cents duty for taking it across the line. How can it, in this case, be said that the consumer pays the duty? It comes out of the pockets of the Canadian farmers."

What better proof is wanted to demonstrate the fact that protective duties are not paid by the American consumer but by the foreign producer?

ROYAL

BAKING POWDER

Absolutely Pure.

A cream of tartar baking powder. Highest of all in leavening strength. U. S. Government Report, August 17, 1889.

Lover's Golden Female Pills.

For Female Irregularities; nothing like them on the market. *Never fail.* Successfully used by prominent ladies monthly. Guaranteed to relieve suppressed menstruation.

SURE! SAFE! CERTAIN!

Don't be humbugged. Save Time, Health, and money; take no other.

Sent to any address secure by mail on receipt of price, $2.00. Address,

THE ROYAL MEDICINE COMPANY,

H. M. SALE & SON, 220 South Spring street, OFF & VAUGHN, cor. Spring and Fourth Streets.

Jerry Illich RESTAURANT

OPEN DAY AND NIGHT.

145 and 147 North Main Street.

Children Cry for Pitcher's Castoria.

SYRUP of FIGS

ONE ENJOYS

Both the method and results when Syrup of Figs is taken; it is pleasant and refreshing to the taste and acts gently yet promptly on the Kidneys, Liver and Bowels, cleanses the system effectually, dispels colds, headaches and fevers and cures habitual constipation. Syrup of Figs is the only remedy of its kind ever produced, pleasing to the taste and acceptable to the stomach, prompt in its action and truly beneficial in its effects, its many excellent qualities commend it to all. It is for sale in 50c and $1 bottles by all leading druggists.

MANUFACTURED ONLY BY THE

CALIFORNIA FIG SYRUP CO.

SAN FRANCISCO, CAL.

LOUISVILLE, KY. NEW YORK, N. Y.

Coming to Los Angeles.

DR. LIEBIG & CO.,

(OF SAN FRANCISCO),

Will be in Los Angeles from Nov. 5th to 10th at

123 SOUTH MAIN STREET.

HON. W. W. MORROW,

—AT—

TURNVEREIN HALL,

LOS ANGELES,

Monday Eve., Oct. 27th

ONE MORE

RALLY!

HON. W. W. MORROW

(Of San Francisco),

Will address the citizens of Los Angeles County at Turnverein Hall, MONDAY EVENING, OCT. 27th.

TURN OUT!

And hear the McKinley Bill, passed by Congress, explained.

The LINCOLN FLAMBEAU CLUB, with Fire Works.

R. J. NORTHAM, Chairman.

C. C. ALLEN, Secretary.

CHALLENGE ACCEPTED

GRAND DEBATE!

DEMOCRAT

vs.

NATIONALIST.

DR. JOS. KURTZ, Democratic Nominee for County Treasurer,

vs.

H. G. WILSHIRE, Nationalist Nominee for Congress.

Turner Hall,

OCT. 26TH,

SUNDAY EVENING.

The audience to decide who wins the contest. Admission FREE.

GRAND AUCTION SALE!

—OF—

LIVE -:- STOCK!

From the noted RANCHO RODEO DE LOS AGUAS, Hammel & Denker, Proprietors.

Consisting of Horses, Brood Mares, Colts, Fine Milk Cows, Graded Heifers, Farming Implements, Etc., Etc.

RHOADES & REED

—WILL SELL ON—

Saturday, Oct. 25th, at 10 A. M.,

Cor. Ninth and Main Sts., Los Angeles,

A large number of Brood Mares, part in foal, others with colts by their sides, by the celebrated stallions "Prince Edward" and "Jumbo;" about 15 head fine Milk Cows and 25 Heifers, all high grade Short-Horn and Holstein, making excellent Dairy and Family stock.

We wish to call the attention of Dairymen, Stockmen Ranchmen and others to this important sale of high graded stock—the first of the kind ever thrown on the market in this country. The Rancho will soon be subdivided into 10-acre tracts; thus the stock must be sold off. Sale will be positive and without reserve.

BEN. O. RHOADES,
H. H. MATLOCK,
Auctioneers.

CHINESE LADIES' STORE.

Bamboo Works at Cost for 30 Days.

I have just placed on sale ladies' and gentlemen's Dressing Gowns. Will be sold at cost for 30 days. Finely embroidered and of ladies' patterns. Inlaid Chinese Office chairs. Embroidered Shawls, Scarfs, etc. Japanese Curiosities at cost. LEE KWAI SING, 306 South Spring St.

Boots and Shoes.

—: GREAT :—

SPECIAL -:- SALE

— OF —

LADIES' -:- ELEGANT -:- SLIPPERS

From the Following Well-Known Manufacturers:

BAIRD, SCHOEBER & MITCHELL, - Philadelphia.
Wm. T. ASH, - - - - - - - New York.
JOHN FOSTER & CO., - - - - - Beloit.

They are beyond question the finest and most elegant Slippers manufactured. The lines are broken, and we shall close them out BELOW COST. We lot numbered them as follows:

Lot No. 1	Bronze Oxford Ties, Louis XV. heel, former price $6.00; now	$ 3.90
Lot No. 2	Bronze One-Strap Sandal, Louis XV. heel, former price $5.00; now	3.00
Lot No. 3	Bronze Opera Beaded, Louis XV. heel, former price $6.00; now	3.75
Lot No. 4	Bronze Opera Saratoga Beaded, Louis XV. heel, former price $5.50; now	3.00
Lot No. 5	Black Opera Button, Medium heel, former price $4.00; now	2.75
Lot No. 6	Black Opera Beaded Slipper, Louis XV. heel, former price $5.50; now	2.90
Lot No. 7	Black, One Strap Beaded Elegant Slipper, Louis XV. heel, former price $6.00; now	3.25
Lot No. 8	Black, Patent Tip, Oxford, beautifully trimmed, former price $6.00; now	3.25
Lot No. 9	Patent Leather Oxford, Louis XV. heel, former price $7.00; now	3.75
Lot No. 10	Patent Leather Bronze-Top Oxford, Louis XV. heel, former price $6.50; now	3.50
Lot No. 11	Black Ooze Gold Beaded Oxford, Louis XV. heel, former price $5.50; now	3.00
Lot No. 12	Regular Ooze Oxford, Louis XV. heel, former price $5.50; now	3.00
Lot No. 13	Tan Ooze, Elegant Bow Slipper, former price $5.00; now	2.35
Lot No. 14	Tan Ooze Adonis Slipper, former price $5.00; now	2.65

The Stock consists of over One Hundred different styles, every one of which will be closed out BELOW COST. We specially invite the Ladies of Los Angeles and vicinity to call and examine these beautiful Low Shoes and Slippers. You will never be able to duplicate them again for the money. ☞ See our Window Display.

LEWIS',

THE LEADING SHOE HOUSE,

201 N. SPRING ST.

SOME FACTS ABOUT

ASPHALT PAVING.

It is now used in thirty-four cities, the total area laid being over four million square yards. Washington, with seventy-five miles laid of asphalt pavement, "aspiring to have the position of the first residence city in our country, counts greatly on its pavements for help in reaching it." Buffalo has over fifty miles of noiseless pavement. On asphalt

THE SAME FORCE WILL DRAW A LOAD THREE TIMES AS HEAVY AS ON ORDINARY STONE PAVEMENT.

Asphalt is clean and healthful. Stone has one-fifth of its surface of joints filled with animal filth. Horses, besides doing more work, last longer, and repairs of vehicles and harness are less on asphalt than on any other.

In observations to ascertain the volume of traffic on streets, by Capt. F. V. Greene, U. S. Engineers, several remarkable instances were given of the manner in which smooth asphalt streets have drawn traffic away from stone pavements, the most notable instance being in St. Louis where, on Olive St. paved with granite the daily traffic per foot of width is only 7 tons, while on Locust St. (asphalt) it is 103 tons, the two streets being parallel, adjacent and similar in every respect, and paved at the same time.

ALL PROGRESS IN STREET PAVING IS IN THE DIRECTION OF SURFACES OF SHEET ASPHALT.

Los Angeles should not lose sight of the advantages of good pavement.

THE ASPHALT PAVING CO.,

505 N. Main St., - - - - Los Angeles

Contractors for Asphalt Paving, Sidewalks, Warehouse Floors.

MONTGOMERY BROS.,

JEWELERS AND SILVERSMITHS

Nos. 120 and 122 North Spring Street,

Cordially invite you to inspect their new and elegant store, and to look over their valuable stock of DIAMONDS, STERLING SILVERWARE, WATCHES and FINE GOLD JEWELRY. Nothing like it has ever been displayed in Los Angeles.

Quality considered, you will find our prices very reasonable. Whether you wish to buy or not, we would be glad to have you call.

MONTGOMERY BROS.

-:- ORANGE LAND AT REDLANDS -:-

— ON TEN YEARS' TIME. —

THE BARTON LAND AND WATER CO. have concluded to sell the remainder of that grand old Ranch in small tracts of 5, 10, 20 and 40-acre pieces, with pure mountain water piped to it and deeded with the land at $300 per acre. Only 10 per cent. cash required at time of purchase and NO FARTHER PAYMENT for TEN YEARS, except 6½ per cent. interest per annum. The buyer gets a continuous flow of one (1) miner's inch of water with each seven acres.

Over $250,000 worth of this land has been sold in the past year, principally to people that have been engaged in orange growing for many years. Over 30,000 orange trees have been planted by the settlers between March 1st and August 1st, 1890. All of the land is within one and a half miles of the center of the city of Redlands, and a good deal of it within three-quarters of a mile. Rail road and motor line through the land.

You closely-confined tired out BUSINESS MEN, go and spend $15 00 per month for care of ten acres, and with in five years you can sell for $10,000—if properly cultivated. TITLE U. S. PATENT. For further particulars, write to

W. P. McINTOSH,
President and General Manager,

144 SOUTH MAIN STREET. Los Angeles, Cal.

WORKS:
SAN FERNANDO & RAILROAD STS.
— AND —
MAGDALENA AVE.

Los Angeles Pipe Manufactory

J. D. HOOKER & CO.

MANUFACTURERS OF

RIVETED SHEET IRON WATER PIPE

AND DEALERS IN

WROUGHT GAS AND WATER PIPE

AND PIPE FITTINGS.

LOS ANGELES, CAL.

ELECTION PROCLAMATION.

STATE OF CALIFORNIA,
EXECUTIVE DEPARTMENT.

Notice is hereby given that a general election will be held throughout the State of California on TUESDAY THE FOURTH DAY OF NOVEMBER, A. D. 1890, when the following officers will be elected, viz.:

GOVERNOR.
LIEUTENANT-GOVERNOR.
SECRETARY OF STATE.
CONTROLLER.
TREASURER.
ATTORNEY-GENERAL.
SURVEYOR-GENERAL.
CLERK OF THE SUPREME COURT.
SUPERINTENDENT OF PUBLIC INSTRUCTION.

SIX REPRESENTATIVES TO THE CONGRESS OF THE UNITED STATES, to be elected from the following districts:

1. From the First Congressional District, comprising the Counties of Del Norte, Humboldt, Trinity, Siskiyou, Shasta, Modoc, Lassen, Plumas, Sierra, Tehama, Colusa, Mendocino, Lake, Sonoma and Napa, one Representative.

2. From the Second Congressional District, comprising the Counties of Butte, Sutter, Yuba, Nevada, Placer, El Dorado, Amador, Calaveras, San Joaquin, Stanislaus, Merced, Tuolumne and Mariposa, one Representative.

3. From the Third Congressional District, comprising the Counties of Yolo, Sacramento, Solano, Contra Costa, Marin, and Alameda, one Representative.

4. From the Fourth Congressional District, comprising all that portion of the City and County of San Francisco described as follows, viz: Commencing at the intersection of Bryant street with the waters of the Bay of San Francisco, and running thence along the center of Bryant street to the center of Seventh street; thence along the center of Seventh street to the center of Market street; thence along the center of Market street to the center of McAllister street; thence along the center of McAllister street to the center of Leavenworth street; thence along the center of Leavenworth street to the center of Sutter street; thence along the center of Sutter street to the center of Hyde street; thence along the center of Hyde street to the center of California street; thence along the center of California street to its intersection with the east line of the City Cemetery; thence northerly in a direct line to the waters of the Pacific Ocean; thence along the shore southerly and easterly to the point of beginning, together with all the islands within the boundaries of the City and County of San Francisco, one Representative.

5. From the Fifth Congressional District, comprising all that portion of the City and County of San Francisco not included in the Fourth Congressional District, together with the counties of San Mateo, Santa Cruz and Santa Clara, one Representative.

6. From the Sixth Congressional District, comprising the Counties of San Benito, Monterey, San Luis Obispo, Santa Barbara, Ventura, Kern, Tulare, Fresno, Alpine, Mono, Inyo, San Bernardino, Los Angeles, Orange, and San Diego, one Representative.

ONE REPRESENTATIVE TO THE CONGRESS OF THE UNITED STATES, to be elected from the First Congressional District, comprising the Counties of Del Norte, Humboldt, Trinity, Siskiyou, Shasta, Modoc, Lassen, Plumas, Sierra, Tehama, Colusa, Mendocino, Lake, Sonoma and Napa, for the unexpired term ending March 4, A.D. 1891; vice J. J. DeHaven, resigned.

THREE RAILROAD COMMISSIONERS, to be elected from the following districts:

1. From the First District, composed of the Counties of Alpine, Amador, Butte, Calaveras, Colusa, Del Norte, El Dorado, Humboldt, Lake, Lassen, Mendocino, Modoc, Napa, Nevada, Placer, Plumas, Sacramento, Shasta, Sierra, Siskiyou, Solano, Sonoma, Sutter, Tehama, Trinity, Yolo and Yuba, one Commissioner.

2. From the Second District, composed of the Counties of Marin, San Francisco and San Mateo, one Commissioner.

3. From the Third District, composed of the counties of Alameda, Contra Costa, Fresno, Inyo, Kern, Los Angeles, Orange, Mariposa, Merced, Mono, Monterey, San Benito, San Bernardino, San Diego, San Joaquin, San Luis Obispo, Santa Barbara, Santa Clara, Santa Cruz, Stanislaus, Tulare, Tuolumne, and Ventura, one Commissioner.

FOUR MEMBERS OF THE STATE BOARD OF EQUALIZATION, to be elected from the following districts:

1. From the First District, composed of the County of San Francisco, one member.

2. From the Second District, composed of the counties of Alameda, Alpine, Amador, Calaveras, Contra Costa, El Dorado, Nevada, Placer, Sacramento, San Joaquin and Tuolumne, one member.

3. From the Third District, composed of the counties of Butte, Colusa, Del Norte, Humboldt, Lake, Lassen, Marin, Mendocino, Modoc, Napa, Plumas, Shasta, Sierra, Siskiyou, Solano, Sonoma, Sutter, Tehama, Trinity, Yolo and Yuba, one member.

4. From the Fourth District, composed of the counties of Fresno, Inyo, Kern, Los Angeles, Mariposa, Merced, Mono, Monterey, San Benito, San Bernardino, San Diego, San Luis Obispo, San Mateo, Santa Barbara, Santa Clara, Santa Cruz, Stanislaus, Tulare, Tuolumne, and Ventura, one Commissioner.

ONE CHIEF JUSTICE OF THE SUPREME COURT.

TWO ASSOCIATE JUSTICES OF THE SUPREME COURT, full term.

ONE ASSOCIATE JUSTICE OF THE SUPREME COURT for the unexpired term ending January, 1895; vice Charles N. Fox appointed.

ONE JUDGE OF THE SUPERIOR COURT in and for each of the following counties: Alpine, Amador, Butte, Calaveras, Colusa, Contra Costa, Del Norte, El Dorado, Fresno, Humboldt, Inyo, Kern, Lake, Lassen, Marin, Mariposa, Mendocino, Merced, Modoc, Mono, Monterey, Nevada, Napa, Placer, Plumas, San Benito, San Bernardino, San Luis Obispo, San Mateo, Santa Barbara, Santa Cruz, Shasta, Sierra, Siskiyou, Solano, Stanislaus, Sutter and Yuba jointly, Tehama, Trinity, Tuolumne, Tulare, Ventura, Yolo and Orange.

TWO JUDGES OF THE SUPERIOR COURT in and for each of the following counties: Alameda, Sacramento, San Joaquin, Santa Clara and Sonoma.

THREE JUDGES OF THE SUPERIOR COURT in and for the county of San Diego.

FOUR JUDGES OF THE SUPERIOR COURT in and for the county of Los Angeles.

FOUR JUDGES OF THE SUPERIOR COURT in and for the City and County of San Francisco.

ONE JUDGE OF THE SUPERIOR COURT in and for the County of Humboldt for the unexpired term ending January, A. D. 1891; vice G. W. Hunter, appointed.

ONE JUDGE OF THE SUPERIOR COURT in and for the County of San Bernardino, for the unexpired term ending January, A. D. 1891; vice C. W. C. Rowell, appointed.

ONE JUDGE OF THE SUPERIOR COURT in and for the City and County of San Francisco, for the unexpired term ending January, A. D. 1893; vice F. W. Van Reynegom appointed.

ONE JUDGE OF THE SUPERIOR COURT in and for the City and County of San Francisco, for the unexpired term ending January A. D. 1891; vice James McM. Shafter appointed.

ONE JUDGE OF THE SUPERIOR COURT in and for the County of San Mateo, for the unexpired term ending January, A. D. 1891; vice E. F. Fitzpatrick, appointed.

STATE SENATORS, from the following Senatorial Districts:

From the Second District, composed of the counties of Trinity, Siskiyou and Shasta, one Senator.

From the Fourth District composed of the County of Butte one Senator.

From the Sixth District, composed of the Counties of Mendocino and Lake, one Senator.

From the Eighth District, composed of the Counties of Colusa and Tehama, one Senator.

From the Tenth District, composed of the County of Sonoma, one Senator.

From the Twelfth District, composed of the Counties of Yuba and Sutter, one Senator.

From the Fourteenth District, composed of the Counties of Amador and Calaveras, one Senator.

From the Sixteenth District, composed of the County of Alameda, comprising the First, Fourth and Sixth wards of the City of Oakland, together with the Precincts of Washington, Berkeley, Bay, and Ocean View, one Senator.

From the Eighteenth District, composed of the County of Alameda, comprising the Townships of Alameda, Eden, Washington, Murray, and Brooklyn Number Two, one Senator.

From the Twentieth District, composed of all that portion of the City and County of San Francisco bounded as follows: Commencing at the intersection of Green street with the waters of the Bay of San Francisco; thence along the center of the following-named streets: Green to Mason, Mason to Sutter, Sutter to Kearny, Kearny to Sacramento, Sacramento to Bay of San Francisco; thence along the shore of said bay to the place of beginning, one Senator.

From the Twenty-second District, composed of all that portion of the City and County of San Francisco, bounded as follows: Commencing at the intersection of Hyde street with the waters of the Bay of San Francisco; thence along the center of the following-named streets: Hyde to Sutter, Sutter to Van Ness, Van Ness to Eddy, Eddy to Devisadero, Devisadero to Turk, Turk to First Avenue, First Avenue to Avenue B, and Avenue B to its intersection with the waters of the Pacific Ocean; thence northerly and easterly along the shore of the Pacific Ocean and the Bay of San Francisco to the place of beginning, together with the islands known as the Farallone Islands, one Senator.

From the Twenty-fourth District, composed of all that portion of the City and County of San Francisco bounded as follows: Commencing at the intersection of the center of Bryant and Fifth streets; thence along the center of the following named streets: Bryant to Seventh, Seventh to Market, Market to McAllister, McAllister to Leavenworth, Leavenworth to Sutter, Sutter to Mason, Mason to Market, Market to Fifth, and Fifth to place of beginning, one Senator.

From the Twenty-Sixth District, composed of all that portion of the City and County of San Francisco bounded as follows: Commencing at the intersection of the center of Bryant street and the waters of the Bay of San Francisco, continuing thence along the center of the following named streets: Bryant to Channel, Channel to Harrison, Harrison to Fourteenth, Fourteenth to Guerrero, Guerrero to Twentieth, Twentieth to Napa, Napa to its intersection with the Bay of San Francisco; thence along the shore of said bay to the place of beginning, one Senator.

From the Twenty-eighth District, composed of all that portion of the City and County of San Francisco bounded as follows: Commencing at the point of intersection of a continuation of the line of K street and the waters of the Pacific Ocean; continuing thence along the center of K street or Avenue to the eastern limit; thence in a direct line easterly to an intersection of the western limit of Eighteenth street, thence along the center of the following named streets: Eighteenth to Guerrero, Guerrero, to Twentieth, Twentieth to Napa, Napa to the waters of the Bay of San Francisco; thence along the shore southerly to its intersection with the boundary line dividing the Counties of San Francisco and San Mateo, thence along said line to its intersection with the waters of the Pacific Ocean; thence along the shore northerly along the shore to the place of beginning, one Senator.

From the Thirtieth District, composed of the Counties of Merced, Stanislaus, and Tuolumne, one Senator.

From the Thirty-second District, composed of all that portion of San a Clara County not included in the Thirty-first District (which consists of all that portion of Santa Clara County comprising the Townships of Redwood, Almaden, Gilroy, Burnett, and that portion of San Jose Township included in the next on precincts of East San Jose, Mt. Hamilton, Evergreen, Oak Grove, the Third Ward of the City of San Jose and that portion of the election precinct San Jose No. Five lying south of the northern boundary line of the City of San Jose, and the said boundary line prolonged westerly to the Township line dividing the Townships of Santa Clara and San Jose) one Senator.

From the Thirty-fourth District, composed of the Counties of Alpine, Mono, Mariposa, and Fresno one Senator.

From the Thirty-sixth District composed of the Counties of Inyo, Tulare, and Kern, one Senator.

From the Thirty-eighth District composed of all that portion of the County of Los Angeles consisting of the City and Township of Los Angeles, and the Townships of Soledad, San Fernando, La Ballona, and San Antonio, one Senator.

From the Fortieth District composed of the Counties of San Bernardino and San Diego, one Senator.

MEMBERS OF THE ASSEMBLY, as follows:

1. The Counties of Del Norte and Siskiyou, one member.

2. That portion of the County of Humboldt comprising the Townships of Orleans, Klamath, Trinidad, Mad River, Union, Eureka and Buckspert one member.

3. All that portion of Humboldt County not included in the Second Assembly District, one member.

4. The Counties of Trinity and Shasta, one member.

5. The Counties of Modoc and Lassen, one member.

6. The Counties of Plumas and Sierra, one member.

7. The County of Tehama, one member.

8. That portion of the county of Butte comprising all of Chico and Dayton Townships; all of Oregon Township lying west of the meridian line dividing ranges two and three east, in town-ships twenty, and twenty-one north Mount Diablo base and meridian; all of Hamilton Township, except that part of said town-ship lying east of the section boundary lines of sections four, nine, and sixteen, and north of sections twenty-seven, twenty-six, and twenty-five, town-ship nineteen north, range three east, Mount Diablo base and meridian, as laid down on the official map of said Butte County; and all of Gridley township, in said county, as recently set off from Hamilton Township by the Board of supervisors of said county, one member.

9. All that portion of Butte County not included in the Eighth Assembly District, one member.

10. The County of Colusa, one member.

11. The County of Mendocino, one member.

12. The County of Lake, one member.

13. The Counties of Sutter and Yuba, one member.

14. All that portion of the County of Nevada comprising the Townships of Nevada, Bloomfield and Eureka and the Precincts of Cherokee and North San Juan, in Bridgeport Township, one member.

15. All that portion of the County of Nevada not included in the Fourteenth Assembly District, one member.

16. The County of El Dorado one member.

17. The County of Sacramento comprising the First and Third Wards of Sacramento City, one member.

18. All that portion of the county of Sacramento comprising the Second and Fourth Wards of Sacramento City, one member.

19. All that portion of the County of Sacramento not included in the Eighteenth and Nineteenth Assembly Districts one member.

20. The County of Yolo, one member.

21. The County of Napa, one member.

22. That portion of the County of Sonoma comprising the Townships of Cloverdale, Washington, Mendocino, Salt Point, Redwood Bodega and Ocean, one member.

23. That portion of the County of Sonoma comprising the Townships of Analo, Santa Rosa, Knight's Valley, and Russian River, one member.

24. That portion of the County of Sonoma not included in the Twenty-third and Twenty-fourth Assembly Districts, one member.

25. All that portion of the County of Solano comprising the Townships of Vallejo and Benicia one member.

26. All that portion of the County of Solano not included in the Twenty-sixth Assembly District, one member.

27. The County of Marin, one member.

28. All that portion of the City and County of San Francisco bounded as follows: Commencing at the point of intersection where the center line of Bryant street intersects the waters of the Bay of San Francisco, continuing thence along the center of the following named streets: Bryant to First, First to Minna, Minna to Second, Second to Market, Market to Kearny, Kearny to Sacramento, Sacramento to the waters of the Bay of San Francisco; thence along the shore to the place of beginning, one member.

29. All that portion of the City and County of San Francisco bounded as follows: Commencing at the intersection of the center of Bryant and First streets, continuing thence along the center of the following named streets: Bryant to Third, Third to Market, Market to Second, Second to Minna, Minna to First, and First to the place of beginning, one member.

30. All that portion of the City and County of San Francisco bounded as follows: Commencing at the intersection of Sacramento street and the waters of the Bay of San Francisco, continuing thence along the center of the following named streets: Sacramento to Kearny, Kearny to Sutter, Sutter to Stockton, Stockton to Pacific, Pacific to the waters of the Bay of San Francisco; thence along the shores of said bay to the place of beginning, together with all the waters of the Bay of San Francisco, and the islands contained therein, situated within the boundaries of the City and County of San Francisco, one member.

31. All that portion of the City and County of San Francisco bounded as follows: Commencing at the intersection of Pacific street and the waters of the Bay of San Francisco, continuing thence along the center of the following named streets: Pacific to Stockton, Stockton to Sutter, Sutter to Mason, Mason to Green, Green to the waters of the Bay of San Francisco, thence along the shore of said Bay of San Francisco to the place of beginning, one member.

32. All of that portion of the City and County of San Francisco bounded as follows: Commencing at the point of intersection of Green street and the waters of the Bay of San Francisco, continuing thence along the center of the following named streets: Green to Mason, Mason to Sutter, Sutter to Jones, Jones to Greenwich, Greenwich to the waters of the Bay of San Francisco; thence along the shore of said bay to the place of beginning, one member.

33. All that portion of the City and County of San Francisco bounded as follows: Commencing at the intersection of the center of Bryant and Third streets, continuing thence along the center of the following named streets: Bryant to Fourth, Fourth to Market, Market to Stockton, Stockton to Sutter, Sutter to Kearny, Kearny to Market, Market to Third, Third to the place of beginning, one member.

34. All that portion of the City and County of San Francisco bounded as follows: Commencing at the intersection of Fourth and Bryant streets; thence along the center of the following named streets: Bryant to Fifth, Fifth to Market, Market to Mason, Mason to Sutter, Sutter to Stockton, Stockton to Market, Market to Fourth, and Fourth to place of beginning, one member.

35. All that portion of the City and County of San Francisco bounded as follows: Commencing at the intersection of Sacramento and Kearny streets, continuing thence along the center of the following named streets: Kearny to Sutter, Sutter to Mason, Mason to Market, Market to Fifth and Fifth to the place of beginning, one member.

36. All that portion of the City and County of San Francisco bounded as follows: Commencing at the intersection of Fifth and Bryant streets, continuing thence along the center of the following named streets: Bryant to Fifth, Fifth to Mason, Mason to Sixth, Sixth to Market, Market to Taylor, Taylor to Sutter, Sutter to Mason, Mason to Market, Market to Fifth and Fifth to the place of beginning, one member.

37. All that portion of the City and County of San Francisco bounded as follows: Commencing at the intersection of Sixth and Bryant streets, continuing thence along the center of the following named streets: Bryant to Seventh, Seventh to Market, Market to McAllister, McAllister to Leavenworth, Leavenworth to Sutter, Sutter to Taylor, Taylor to Market, Market to Sixth, and Sixth to the place of beginning, one member.

38. All that portion of the City and County of San Francisco bounded as follows: Commencing at the intersection of Bryant and Seventh streets, continuing thence along the center of the following-named streets: Bryant to Eighth, Eighth to Market, Market to Larkin, Larkin to Sutter, Sutter to Leavenworth, Leavenworth to McAllister, McAllister to Market, Market to Seventh, and Seventh to the place of beginning, one member.

39. All that portion of the City and County of San Francisco bounded as follows: Commencing at the intersection of the center of Bryant and Eighth streets, continuing thence along the center of the following-named streets: Bryant to Eleventh, Eleventh to Market, Market to Eighth, and Eighth to the place of beginning, one member.

41. All that portion of the City and County of San Francisco bounded as follows: Commencing at the intersection of Hyde street with the waters of the Bay of San Francisco, continuing thence along the center of Hyde street to the center of California street; thence along the center of California street in a direct line to its intersection with the east line of the City Cemetery; thence northerly in a direct line to the waters of the Pacific Ocean, thence along the shore in an easterly direction to the place of beginning, one member.

42. All that portion of the city and county of San Francisco bounded as follows: Commencing at the intersection of Avenue B and the waters of the Pacific Ocean continuing thence along the center of the following named streets: Avenue B to First avenue, First avenue to Turk street, Turk street to Devisadero, Devisadero to Eddy, Eddy to Van Ness, Van Ness to Sutter, Sutter to Hyde, Hyde to California, California to the east line of the City Cemetery, thence northerly in a direct line to the waters of the Pacific Ocean; thence along the shore in a westerly and southerly direction to the place of beginning, together with the islands known as the Farallone Islands, one member.

43. All that portion of the City and County of San Francisco bounded as follows: Commencing at the intersection of Avenue B and the waters of the Pacific Ocean; thence along the shore of said ocean to the place of beginning, one member.

44. All that portion of the City and County of San Francisco bounded as follows: Commencing at the intersection of Avenue D and the waters of the Pacific Ocean, continuing thence along the center of the following named streets: Avenue D to First avenue, First avenue to Fell, Fell to Stanyan, Stanyan to Oak, Oak to the waters of the Pacific Ocean; thence along the shore of said ocean to the place of beginning, one member.

45. All that portion of the City and County of San Francisco bounded as follows: Commencing at the intersection of Guerrero and Fourteenth streets, continuing thence along the center of the following named streets: Fourteenth to Harrison, Harrison to Channel, Channel to Bryant, Bryant to Seventh, Seventh to Mississippi, Mississippi to Napa, Napa to Twentieth, Twentieth to Guerrero and Guerrero to the place of beginning, one member.

46. All that portion of the City and County of San Francisco bounded as follows: Commencing at the intersection of Bryant street and the waters of the Bay of San Francisco, continuing thence along the center of the following named streets: Bryant to Seventh, Seventh to Mississippi, Mississippi to Napa, Napa to the waters of the Bay of San Francisco, and thence along the shore of said bay to the place of beginning, one member.

47. All that portion of the City and County of San Francisco bounded as follows: Commencing at the intersection of Napa street and the waters of the bay of San Francisco, continuing thence along the center of the following named streets: Napa to Howard, Howard to Army, Army to Mission, thence along the county road to its intersection with the boundary line dividing the counties of San Francisco and San Mateo thence along said boundary line to its intersection with the waters of the Bay of San Francisco; thence along the shore of said bay to the place of beginning, one member.

48. All that portion of the City and County of San Francisco bounded as follows: Commencing at the intersection of K street and the waters of the Pacific Ocean continuing thence along the center of the following named streets: K to its easterly limit; thence in a direct line to the westerly end of Eighteenth Eighteenth to Guerrero, Guerrero to Twentieth, Twentieth to Howard, Howard to Army, Army to Mission; thence along the county road to its intersection with the boundary line dividing the Counties of San Francisco and San Mateo; thence along said line to the waters of the Pacific Ocean; thence along the shore of said ocean to the place of beginning, one member.

49. The County of San Mateo, one member.

50. The County of Santa Cruz, one member.

51. All that portion of the County of Alameda comprising the Townships of Murray and Washington, and that certain portion of Eden Township within the corporate limits of the Town of Haywards, and that portion of said Eden Township known as Castro Valley election precinct, described as follows, to-wit: Commencing at a point where the northerly line of the Town of Haywards is intersected by the dividing line between San Lorenzo and Castro Valley election precincts; thence along said dividing line of said precincts to the middle line of San Leandro Creek; thence easterly and northerly along the middle line of said Creek to the dividing line of Alameda and Contra Costa Counties; thence easterly and southerly along said dividing line of said counties to its point of intersection with the dividing line of Eden and Murray Townships aforesaid; thence along said dividing line between Eden and Murray Townships to the corner of Eden, Murray, and Washington Townships; thence westerly along the line dividing the Townships of Washington and Eden to the middle of the mountain road from Haywards; thence northerly along the middle of said road to the southerly boundary line of the Town of Haywards; thence along the boundary line of Haywards and Castro Valley elect on precincts to the place of beginning, one member.

52. All that portion of Alameda County comprising so much of Eden Township as is not included in the Fifty-first Assembly District, and that portion of Brooklyn Township lying outside of the City of Oakland, and all of Alameda Township, one member.

53. All that portion of Alameda County comprising the Sixth and Fourth Wards of the City of Oakland, described as follows: Beginning at the point of the westerly line of the Seventh Ward where the same is intersected by Tenth street produced; thence westerly along said Tenth street to Adaline street; thence southerly along said Adaline street to the northerly line of Alameda Township; thence easterly along said line of Alameda Township to where the same is intersected by the dividing line between the said Sixth and Seventh Wards; thence northerly along said dividing line to the point of beginning, one member.

54. All that portion of Alameda County comprising the First Ward of the City of Oakland being all that part on of said City of Oakland lying west of Adaline street, and all that portion of the County of Alameda, being a portion of the Oakland Township lying outside of said City of Oakland bounded as follows: Commencing at the intersect on of the northern corner line of the City of Oakland with the dividing line between Bay and Temescal election precinct; thence northerly along said dividing line to where it intersects the southerly line of Berkeley election precinct; thence westerly along said line of said Berkeley election precinct to the dividing line between Berkeley and West Berkeley election precinct; thence northerly along said dividing line last named to the southerly line of Ocean View election precinct; thence easterly along said last named line to the dividing line between Alameda and Contra Costa Counties; thence northwesterly and westerly along said Alameda and Contra Costa boundary line of Alameda County and the City and County of San Francisco; thence southerly along said last named boundary line to the said northern charter line of the City of Oakland; thence easterly along said last named line to the point of beginning, one member

55. All that portion of Alameda County comprising the Second and Third Wards of the City of Oakland, and bounded as follows: Commencing at the intersection of the northern charter line of the City of Oakland with the center line of Adaline street; thence southerly along said center line of Adaline street to where the same is intersected by the center line of Tenth street; thence easterly along said center line of Tenth street to the center line of Broadway; thence northerly along the center line of Broadway to the dividing line between the Second and Fifth wards; thence easterly along said dividing line last named to the dividing line between the Second and Seventh wards; thence northerly along said last named line to the said northern charter line; thence westerly along said last named line to the point of beginning, one member.

56. All that portion of Alameda County comprising all of Oakland Township outside the City of Oakland, and not included in the Fifty-fourth Assembly District, and all of the City of Oakland constituting the Fifth and Seventh Wards not included in the Fifty-third, Fifty-fourth and Fifty-fifth Assembly District, one member.

57. The County of Contra Costa, one member.

58. All that portion of the county of San Joaquin comprising the City of Stockton, one member.

59. All that portion of San Joaquin County not included in the Fifty-eight District, one member.

60. The County of Amador one member.

61. The County of Calaveras, one member.

62. The County of Tuolumne, one member.

63. All that portion of the County of Santa Clara comprising the Townships of Alameden, Redwood, Fremont, Alviso and Santa Clara, one member.

64. All that portion of the County of Santa Clara comprising the City of San Jose, one member.

65. All that portion of Santa Clara County comprising the Townships of Milpitas, Burnett and Gilroy, and all of the Townships of San Jose, except the City of San Jose one member.

66. The County of Stanislaus, one member.

67. The Counties of Merced and Mariposa, one member

68. The County of San Benito, one member.

69. The County of Monterey, one member.

70. The County of Fresno, one member.

71. The County of Tulare, one member.

72. The Counties of Alpine, Mono and Inyo, one member.

73. The County of San Luis Obispo, one member.

74. The County of Santa Barbara, one member.

75. The Counties of Kern and Ventura, one member.

76. All that portion of Los Angeles County contained in the Townships of Soledad, San Fernando, El Monte, San Gabriel, La Ballona, Azusa, Wilmington, San Antonio, and all that portion of Los Angeles Township not contained within the city limits of Los Angeles City, one member.

77. That portion of Los Angeles County contained within the limits of the City of Los Angeles one member.

78. The County of Orange and all that portion of the City of Los Angeles not included in the Seventy-sixth and Seventy-seventh Assembly Districts, one member.

79. The County of San Bernardino, one member.

80. The County of San Diego, one member.

The Legislature, at its twenty-eighth session proposed an amendment to Section 8, Article XI, relating to the adoption of charters of cities. The Constitution provides that the Legislature shall submit amendments to the people in such manner and at such time as is expedient. The Legislature having failed to provide for the submission of the above amendment, I am not justified in calling upon the people to vote thereupon.

And I do hereby offer a reward of one hundred dollars for the arrest and conviction of any and every person violating any of the provisions of Title IV, Part I, of the Penal Code; such reward to be paid until the total amount hereafter expended for the purpose reaches the sum of ten thousand dollars.

In witness whereof, I, R. W. Waterman, Governor of the State of California, have hereunto set my hand and caused the Great Seal of the State to be affixed, at the City of Sacramento, on this the 11th day of October, in the year of our Lord one thousand eight hundred and ninety.

R. W. WATERMAN, Governor.

[SEAL.]
Attest: WM. C. HENDRICKS, Secretary of State.

ELECTION NOTICE.

The Board of Supervisors of Los Angeles County hereby give notice pursuant to the Proclamation of the Governor of the State of California, that an election will be held throughout Los Angeles County on

TUESDAY, THE 4TH DAY OF NOVEMBER, 1890.

The polls must be opened at SUNRISE on the morning of the day of election, and must be kept open until FIVE O'CLOCK ON THE EVENING of the same day, when the polls shall be closed, at which elect on the qualified electors throughout the County of Los Angeles are to vote for the following named officers, viz.:

1. A GOVERNOR.
2. A LIEUTENANT GOVERNOR.
3. A SECRETARY OF STATE.
4. A CONTROLLER.
5. A TREASURER.
6. AN ATTORNEY GENERAL.
7. A SURVEYOR GENERAL.
8. A CLERK OF THE SUPREME COURT.
9. A SUPERINTENDENT OF PUBLIC INSTRUCTION.
10. A REPRESENTATIVE TO THE CONGRESS OF THE UNITED STATES AT LARGE.
11. A REPRESENTATIVE TO THE CONGRESS OF THE UNITED STATES, from the Sixth Congressional District.
12. A RAILROAD COMMISSIONER for the Third District.
13. A MEMBER OF THE STATE BOARD OF EQUALIZATION from the Fourth District.
14. ONE CHIEF JUSTICE OF THE SUPREME COURT.
15. THREE ASSOCIATE JUSTICES OF THE SUPREME COURT
16. 17.
18. A STATE SENATOR from the Thirty-eighth Senatorial District.
19. A MEMBER OF ASSEMBLY from the Seventy-Sixth Assembly District.
20. A MEMBER OF THE ASSEMBLY from the Seventy-seventh Assembly District.
21. A MEMBER OF THE ASSEMBLY from the Seventy-eighth Assembly District.
22. 23. 24. 25. FOUR SUPERIOR JUDGES.
26. A SUPERINTENDENT OF SCHOOLS.
27. A SHERIFF.
28. A COUNTY CLERK.
29. A TREASURER.
30. AN ASSESSOR.
31. AN AUDITOR.
32. A DISTRICT ATTORNEY.
33. A RECORDER.
34. A PUBLIC ADMINISTRATOR.
35. A TAX COLLECTOR.
36. A CORONER.
37. A COUNTY SURVEYOR.
38. A SUPERVISOR in the 1st Supervisorial District.
39. A SUPERVISOR in the 3d Supervisorial District.
40. ONE JUSTICE OF THE PEACE in Los Angeles City Township.
41. 42. TWO JUSTICES OF THE PEACE in each of the Judicial Townships of the County, except the Los Angeles City Township.
43. 44. TWO CONSTABLES in each of the Judicial Townships of the County.
45. 46. TWO CITY JUSTICES OF THE PEACE in Los Angeles City.
47. ONE ROAD OVERSEER in each Road District of the County.
48. 49. 50. THREE WATER COMMISSIONERS and
51. ONE WATER OVERSEER for each Water District in the County.

And it is hereby ordered that the polls be opened for the purposes set forth in the foregoing Proclamation at the places herein named and the following named persons are hereby appointed Inspectors, Judges and Clerks of said election.

First Supervisorial District.

AZUSA TOWNSHIP

Azusa Voting Precinct—At John Shelton's office.

Inspectors—John Shelton, C. V. Cain
Judges—David H. Tompkins, Robt. B. Nathan.
Clerks—John W. Jeffrey, Wm. H. Adams.

Glendora Voting Precinct—At school house.

Inspectors—J. J. West, A. E. Englehardt.
Judges—Thomas Kamphefner, J. W. Keiser.
Clerks—E. R. Jeffrey, John Bender.

EL MONTE TOWNSHIP

Duarte Voting Precinct—At schoolhouse.

Inspectors—E. H. Boden, R. M. Haydock.
Judges—R. R. Smith, Jacob H. Schrode.
Clerks—Arthur Blaine, E. B. Norman.

El Monte Voting Precinct—At Bell & Langstader's war house.

Inspectors—M. Metcalfe, J. A. McGirk.
Judges—John Hayes, T. A. Saxon.
Clerks—B. F. Baker, J. V. Hannon.

Farmdale Voting Precinct—At Five-Mile House.

Inspectors—A. B. Cristy, W. E. Henning.
Judges—B. W. Hilton, T. H Sappington.
Clerks—B. Johnson, B. Fellows

Old Mission Voting Precinct—At Bayse's store.

Inspectors—J. D. Durfee, Geo. D. McCaige.
Judges—H. B. McMaster, D. C. Dean.
Clerks—W. H. Wright, L. Farmer.

Monrovia Voting Precinct—At Judge Norman's office.

Inspectors—Richard Monroe, L. Barnes.
Judges—G. A. Lawrence, P. T. Seymour.
Clerks—George Pearson, R. H. Mullaly.

PASADENA TOWNSHIP.

North Pasadena Voting Precinct—At Painter's car barn.

Inspectors—C. W. Buchannan, C. R. Tomes.
Judges—J. W. Woodworth, J. W. Wilson,
Clerks—G. A. Winer, A. G. Croner.

Lamanda Voting Precinct—At Judge Vanderlip's office.

Inspectors—J. W. Calvert, J. B. Wilson.
Judges—E. H. Royce, C. D. Curtis.
Clerks—G. W. Vosberg, A. Heslope.

Sierra Madre Voting Precinct—At schoolhouse.

Inspectors—W. W. Copps, W. B. Crisp,
Judges—A. D. Hawks, C. N. Miner.
Clerks—W. F. Miller, L. E. Steinberger.

CITY OF PASADENA,

First Voting Precinct—At office northeast corner of East Colorado street and Little avenue.

Inspectors—Ernest Canfield, Carl A. Johnsen.
Judges—Charles W. Bell, A. Thorns.
Clerks—Henry Newby, H. E. Pratt,

Second Voting Precinct—At store, Fair Oaks avenue, Williams building.

Inspectors—Calvin Hartwell, C. W. Hines.
Judges—T. H. Allen, W. A. Foagal.
Clerks—S. H. Doolittle, L. C. Winston.

Third Voting Precinct—At Knight McLean & Co's office, North Fair Oaks avenue.

Inspectors—John S. Cox, A. O. Bristol.
Judges—W. E Cooley, Charles Grimes.
Clerks—J. T. Buchannan J. R. Reynolds.

Fourth Voting Precinct—At Wiley & Greeley Livery Stable, West Colorado street.

Inspectors—W. H. Wiley, W. L. Watkyns.
Judges—A. H. Conger, H. R. Sherk.
Clerks—H. I. Sutart, Geo. F. Granger.

Fifth Voting Precinct—At Acme Hotel Block, southwest corner Fair Oaks avenue and Dayton street.

Inspectors—J. H. Baker, T. C. Lynch.
Judges—R. B. Gahr, Ben Barnett.
Clerks—Charles W. Swan, C. S. Frost.

Sixth Voting Precinct—At Old City Hall, South Raymond Avenue.

Inspectors—W. O. Swan, Jr., James E. Doty.
Judges—W. R. Rowland, R. P. Brockway.
Clerks—John O. Lowe, W. D. McGilvray.

SAN JOSE TOWNSHIP.

Claremont Voting Precinct—At schoolhouse.

Inspectors—B. H. Fairchild, G. W. McClarey.
Judges—David Samuels, Charles H. Wright.
Clerks—George E. Ross, Arcale Thompson.

Lordsburg Voting Precinct—At Carter's Pioneer store.

Inspectors—J. S. Soto, Joseph J. Bayrehorn.
Judges—Solomon Gates, J. W. Tincher.
Clerks—Archie B. Day, J. M. Overman.

Spadra Voting Precinct—At schoolhouse.

Inspectors—Charlie M. Wright, J. M. Fryer.
Judges—Charles Dennett, S. E. Arnott.
Clerks—Harry Bates, K. H. Dorsey.

CITY OF POMONA.

First Voting Precinct—At Sorby's.

Inspectors—A. R. Meserve, A. W. Burke.
Judges—H. H. Williams, J. K. Dimond.
Clerks—Harry Meserve, J. Fulton,

Second Voting Precinct—At Central schoolhouse.

Inspectors—P. J. Dreher, B. F. Whitson.
Judges—James Loney, J. B. Garthside.
Clerks—T. C. Thomas, T. P. Bruce.

Third Voting Precinct—At S. Primary schoolhouse.

Inspectors—Ed Kellar, W. L. Brown.
Judges—J. W. Stringfield, T. D Holladay.
Clerks—R. I. Hamilton, Leo Chalborne.

Fourth Voting Precinct—At City Hall.

Inspectors—James Armour, M. G. Rogers.
Judges—John Gaston, J. E. Crawford.
Clerks—J. H. Todd, Herman Cohen.

ROWLAND TOWNSHIP.

Covina Voting Precinct—At Covina Hall.

Inspectors—Joseph Amon, J. H. Adams.
Judges—J. O. Houser, J. L. Madden.
Clerks—Chas. E. Bemis, W. R. Barbour.

Rowland Voting Precinct—At Rowland's store.

Inspectors—J. W. Hudson, Thomas Rowland,
Judges—George Houghton, J. P. Edwards.
Clerks—John Temple, Wm. Carlisle.

SAN GABRIEL TOWNSHIP.

Alhambra Voting Precinct—At C. T. Adam's office.

Inspectors—S. L. Page, Geo. W. Lewman.
Judges—H. Olsen, H. L. Wood
Clerk—Eli Messinger, Earnest McKee.

Knolls' Voting Precinct—At Farmdale schoolhouse.

Inspectors—J. R. Brown, Patriclo Abila.
Judges—H. P. Mathewson, John Waskel.
Clerks—Herman Shookow, Robert Harlew

San Gabriel Voting Precinct—At Isaac Arno d's house,

Inspectors—E. C. Bichowsky, J. Liver,
Judges—R. J. Bayley, C. E. Smith,
Clerks—Wm. Mullock, L. Cooper.

Second Supervisorial District,

LOS ANGELES CITY.

First Voting Precinct—At Northcraft's warehouse.

Inspectors—George W. Hodgeman, W. H. Northcraft.
Judges—H. W. Cowles, Sam Dingerfield.
Clerks—C. H. Clark, J. E. Matthews.

Sixth Voting Precinct—At Cable house waiting-room, corner of Chicago avenue and First street.

Inspectors—Francis Bates, J. L. O'Bryan,
Judges—Charles Ross, I. N. Cochran.
Clerks—C. B. McClure, Charles W. Lane.

Seventh Voting Precinct—South side of First street, between Boyle avenue and State street.

Inspectors—Samuel Kutz, F. P. Willoughby.
Judges—Lester Osborne, Joe Workman.
Clerks—C. K. Holloway, Andronca Sepulveda.

Tenth Voting Precinct—At old cracker factory, corner Alliso street and Aliso road.

Inspectors—J. J. Carpenter, John R. McManus,
Judges—J. A. Cline, J. H. Pess.
Clerks—A. H.

ELECTION PROCLAMATION.

Forty-fourth Voting Precinct—At 710 Temple street.
Inspectors—R. W. Spears, D. Mulrein.
Judges—D. F. Dunnegan, W. T. Henry.
Clerks—Harry Iles, Michael Miller.
Forty-fifth Voting Precinct—At warehouse New High street.
Inspectors—T. F. Rico Godfrey Hargitt.
Judges—R. W. Stuart, M. Marquez.
Clerks—S. Sepulveda, G. G. Hargitt.
Forty-sixth Voting Precinct—At 956 Buena Vista street, opposite Baker Iron Works.
Inspectors—E. Boulton, A. E. senseney.
Judges—Thomas Gess, E. G. Vice.
Clerks—Wm Marleau, W. R. Price.
Forty-seventh Voting Precinct—At engine-house, Temple street.
Inspectors—C. A. Stillson, Henry L. Pinney.
Judges—D. C. Morrison, D. Innes.
Clerks—S. G. Millard, J. B. Millard.
By order of the Board of Supervisors of Los Angeles County, California.

J. M. MEREDITH,
County Clerk.

Legal.

Hearing of Petition.

IN THE SUPERIOR COURT OF the County of Los Angeles, State of California. In the matter of the estate of Thomas Alexander, deceased.

Mary H. Banning having filed in this Court her petition setting forth that on the 23rd day of November, 187, Thomas Alexander, the decedent, entered into a contract in writing with her and Dr. Jos. Hannon, whereby he agreed to sell to them a certain tract of land situated in the County of Los Angeles, State of California, and bounded and particularly described as follows to wit: All that certain tract or parcel of land situate in the County of Los Angeles, State of California, assigned to Felipe Abila, in the partition of the Rancho "Tajania" or Los Cuervos, by judgment entered in the District Court of the 17th Judicial District in and for said County, in the suit of Henr que Abila and Jose Maria Abila against Petra Abila and others on the 12th day of September, 184 and particularly described in said judgment as follows, to-wit: Commencing at Stat on one of this tract, being identical with Station 8 of the tract assigned on said partition to Jose Maria Abila, thence west 10 49 50-100 chains to Station 2; thence south 39 49-1 0 chains to Station 3; thence north 89 degrees, east 28 00-100 chains to station 4; thence south 8 degrees east 2 04-100 chains to Station 5; thence north 82 degrees and 15 seconds east 29 80-100 chains to Station 6; thence along the eastern boundary of said rancho north 12 degrees west 33 42-100 chains to Station 7; being identical with the land station marked T No. 8; thence north 11 degrees and 45 seconds west 4 45-100 chains to the point of beginning, containing 210 66-100 acres; said courses being according to the survey made in said partition, and being the same land deeded the 23rd day of November, 1887, to the party of the first part by A. Goodwin and Lewis Polaski for the sum of thirty-one thousand five hundred ($31,500.00) dollars gold coin of the United States.

That since the execution of the said contract, she has succeeded by a conveyance in writing to all of the interest of the said Dr. Jos. Hannon, in said contract and to the land therein described, and that the whole of the said purchase money has been paid except five thousand nine hundred and fifty-three ($5,953.00) dollars principal, with interest thereon from the first day of November, 1889, at the rate of 10 per cent. per annum and that she is now ready and willing to pay the balance of the said purchase money, and prays that the administrators of the said estate be authorized to execute to her a deed to the said property upon making the said payment.

Now, therefore, it is ordered that the hearing of the said petition be had at the Court-room of Department Two, at the City of Los Angeles, County of Los Angeles, State of California, on Friday, the 14th day of November, 1890, at 10 a.m. of said day.

It is further ordered that notice of the time and hearing of said petition be published at least four consecutive weeks before such hearing in the DAILY TIMES, a newspaper published in the County of Los Angeles, State of California.

Dated this 9th day of October, 1890.

W. H. CLARK,
Judge.

Notice of Foreclosure Sale.

SHERIFF'S SALE, NO. 12,444.—T. F. Joyce, The Los Angeles Storage Commission and Lumber Company, Charles C. Russell, B. Breasy, The California Door Company, Crane Company (formerly Crane Bros. Manufacturing Company, and the Mojave River Lime Company, plaintiffs, vs. William E. Rogers, Emma R. Means, J. W. Means, Effie O. Means, Claude E. Means, Fairy A. Means, J. Worthington Means, Juliet Means, Herman W. Hellman, Abram Haas, Jacob Baruch (surviving partners of Hellman, Haas & Co.), Stella Johnson, Solomon Todd, J. H. Shorb and J. W., Means Guardian of the persons and estates of Effie O. Means Claude E. Means, J. Worthington Means, and Fairy A. Means defendants. Order of sale and decree of foreclosure and sale.

Under and by virtue of an order of sale and decree of foreclosure and sale, issued out of the Superior Court of the County of Los Angeles, State of California, on the 16th day of October, A. D. 1890, in the above entitled action, wherein T. F. Joyce et al., the above named plaintiffs, obtained a judgment of decree and foreclosure and sale against William E. Rogers et al., defendants, on the 14th day of October, A. D. 1890, for the sum of $3961.61, in lawful money of the United States, which said decree was on the 16th day of October, A. D. 1890, recorded in judgment book 22 of said Court, at page 248 I am commanded to sell all that certain lot, piece, or parcel of land, situate, lying and being in the city of Los Angeles and county of Los Angeles, State of California, and bounded and described as follows, to-wit:

The northerly one-half of that property on the easterly side of Fort Street (or Broadway), in said city of Los Angeles, particularly described as follows, to-wit: Commencing on the easterly side of Fort Street (or Broadway) one hundred and thirty-one feet, ten inches northeast from the northeast corner of the intersection of Franklin Street and Broadway; thence northerly along the line of Broadway sixty-five feet eleven inches to the County Jail property; thence easterly along a line parallel with the northerly line of Franklin Street one-half the distance from the easterly line of Fort Street (or Broadway) to the westerly line of New High Street; thence at right angles southerly sixty-five feet eleven inches, to the south line of the Means property; thence westerly along a line parallel with the northerly line of Franklin Street to the place of beginning on Fort Street (or Broadway).

Said northerly one-half of said real estate just described having a frontage of thirty-two feet eleven and one-half inches on Broadway (or Fort Street), and running back with a uniform width one-half the distance from the easterly line of Broadway (or Fort Street) to the westerly line of New High Street.

Public notice is hereby given that on Monday, the 10th day of November, A. D. 1890 at 12 o'clock m. of that day, in front of the courthouse door of the county of Los Angeles, on Spring street, I will, in obedience to said order of sale and decree of foreclosure and sale, sell the above described property, or so much thereof as may be necessary to satisfy said judgment, with interest and costs, etc., to the highest and best bidder, for cash lawful money of the United States.

Dated this 17th day of October, 1890.

M. G. AGUIRRE,
Sheriff of Los Angeles County.
By A. M. THORNTON,
Under Sheriff.

R. DUNNIGAN, WILSON & BULLA et al., Attorneys for the Plaintiff.

Notice of Foreclosure Sale.

SHERIFF'S SALE, NO. 13,258.—The Farmers' and Merchants' Bank of Los Angeles, a corporation, and Isaias W. Hellman, plaintiffs, vs. John Brunjes, F. Minott Ward, and W. H. Hagan, defendants. Order of sale and decree of foreclosure and sale.

Under and by virtue of an order of sale and decree of foreclosure and sale, issued out of the Superior Court of the county of Los Angeles, State of California, on the 14th day of October, A. D. 1890, in the above entitled action, wherein the Farmers' and Merchants' Bank of Los Angeles, a corporation, and Isaias W. Hellman, the above-named plaintiffs, obtained a judgment of decree and foreclosure and sale against William E. Rogers et al., defendants, on the 14th day of October, A. D. 1890, for the sum of $3961.61, in lawful money of the United States, which said decree was on the 16th day of October, A. D. 1890, recorded in judgment book 22 of said court, at page 248 I am commanded to sell all those certain lots, pieces, or parcels of land, situate, lying and being in the county of Los Angeles, State of California, and bounded and described as follows, to-wit:

situated in the town of Azusa, County of Los Angeles, State of California and bounded and particularly described as follows, to-wit: Lots numbered twelve (12), thirteen (13), and fourteen (14) Block numbered thirty six (36), according to map of said Town of Azusa, recorded in Book 15 of Miscellaneous Records page 93, in the office of the Recorder of said Los Angeles County, to which map and the record thereof reference is hereby made; which said premises were by said decree adjudged to be and constitute but one parcel of real estate, and were thereby ordered to be sold as one parcel, together with all and singular the tenements, hereditaments and appurtenances thereunto belonging, or in any wise appertaining.

Public notice is hereby given that on Saturday, the 8th day of November, A. D. 1890, at 12 o'clock m. of that day, in front of the courthouse door of the County of Los Angeles, on Spring street, I will, in obedience to said order of sale and decree of foreclosure and sale, sell the above described property, or so much thereof as may be necessary to satisfy said judgment, with interest and costs, etc., to the highest and best bidder, for cash gold coin of the United States.

Dated this 14th day of October, 1890.

M. G. AGUIRRE,
Sheriff of Los Angeles County.
By A. M. THORNTON,
Under Sheriff.

GRAVES, O'MELVENY & SHANKLAND, Attorneys for Plaintiff.

Pasadena Edition.

BY MAIL, $9 A YEAR. OCTOBER 24, 1890. BY CARRIER: { PER MONTH, 85 / PER YEAR, $10

TOPICS OF THE DAY.

A Lady Taxpayer's Views on the Library.

SOME PERTINENT QUESTIONS.

The Electric Light Question Also Touched Upon—Notes and Comment Upon Local Subjects—A Bundle of Brevities.

One of Pasadena's large taxpayers, who happens to be of the gentler sex, forwards the following communication for publication:

"While we are mourning under the possibility of dark streets, I would like to inquire if the appointment of an assistant librarian by our Council is in the line of retrenchment? This *seems* an unnecessary expense. It would not be if the library were what was expected—a free library. But in reality the public has no more use of the library now that when it was a private institution, as I find no one is allowed to draw books except on payment of the 25 cents monthly fee. If one librarian could wait upon the private patrons of the library during the boom, when our population was much larger and money more plentiful, and therefore when the patronage was much greater than now, why, with the increased conveniences of our beautiful building, are the two librarians needed, still to serve the private patrons only?

"The librarian urges that if the library were made free, there would not be books enough to go round. But since these books have been bought by the public—the citizen—would it not be worth trying, and would not that very condition of things—empty shelves because the books are all in circulation—stimulate many to donations, who will never make them now?

"The greatest injustice of all, if this is really a 'public' library, seems to me the fact that it cannot be used for consultation even by the general public. For instance, if one wishes to consult an authority on English literature, taking the book on call from the librarian, to be returned in hour, the only way is to pay 25 cents for a monthly ticket. What advantages have the taxpayers who must meet the library bonds, over a resident of Lamanda Park or South Pasadena? And Why, I ask again, the need of two librarians paid by the people to serve the private patrons of our public (?) library?

"Speaking of the electric lights, if they should be voted down today, although all public-spirited citizens must hope to the contrary, why could not the compromise be effected which would accommodate the majority? The very short days are upon us, when it is entirely dark at 6 o'clock. Our hedges, beautiful by day, afford convenient lurking places for villians by night. Yet nearly all Pasadena is housed early. Why could not all our lamps be lighted at dark and turned off at 11 or even 9 o'clock if necessary, instead of as now being lighted until midnight? Probably there are not a dozen people moving on our streets after 10 o'clock, except on occasional nights of entertainments at the Opera-house. But if the lights are entirely shut off from the residence streets, it will hardly be safe for a woman to return from Los Angeles on the 6 o'clock train.

"Is the election today for taxpayers only, and is it expected that ladies, if taxpayers, will vote?

"LADY TAXPAYER."

NOTES AND COMMENT.

Indian summer lingers in the lap of fall.

***

There is a posibility of Colorado street being paved. Let the work be done quickly. A long winter of rain and mud is before us.

***

If, as the management claims, the Raymond lost several hundred dollars a day last November, people wonder how the deuce the Coronado can keep open the year round without going under.

***

If Pasadena were not so distinctively a prohibition town the easiest way of solving the electric light difficulty would be to keep the moon full all the time.

***

The Democrats say they will have at least one glorious celebration in Pasadena prior to election day. This is right; after election day they won't feel inclined exactly the same way.

***

While the citizens generally are much interested in the question of street lighting, it is a fact that comparatively few of them lay much stress on to-day's election. It doesn't require a superfluity of thought to determine why this is so.

***

Pasadena's Republicans are determined to whoop things up tomorrow night. The meeting promises to be the biggest one of the campaign so far. But look out for the night of November 3, when Col. Markham himself will be here.

***

In answer to a query propounded elsewhere by a lady taxpayer, we would quote that portion of the Council's resolution relative to those entitled to vote at to-day's election: "That an election be held on Friday, the 24th day of October, 1890, at the office of the City Clerk, by all of the resident voters of this city who are property taxpayers therein." Woman suffrage not being in active operation here the above can only be construed to exclude taxpayers of the gentler sex. There are many ladies who own property and pay taxes in Pasadena, and it would seem only just to allow them equal privileges with the male taxpayers in determining how many street lamps we shall be blessed with.

BREVITIES.

The mosquitoes still linger.

The ice men are still in the field.

The demand continues for acreage property.

A meeting of the Athletic Club was called for last evening.

Col. Fairman delivered an interesting and scholarly talk on art last night in the Methodist Tabernacle.

A good many Pasadenians took in *Erminie* last night in Los Angeles.

H. R. Hertel and family are expected home from San Francisco next week.

A business meeting of the Valley Hunt was held yesterday evening.

The crack shots of the Markham Guards contemplate organizing a rifle team.

A meeting of John S. Godfrey Post, G. A. R., was held last night in Strong's Hall.

The polls at the City Clerk's office will be open today from 8 a.m. to 7 p.m.

Allan Dodsworth and party have returned from a pleasant trip to Strawberry Valley.

Strong efforts will be made to materialize the Pasadena special Markham train project.

A Chimes of Normandy rehearsal was conducted by Prof. Kyle last night in the Universalist Church vestry.

The ladies of All Saints Episcopal Church gave a social yesterday evening at the residence of H. H. Rose, on Grand avenue.

Threatening clouds shut out the sunlight yesterday morning. Shortly after noon they cleared away and the afternoon was superb.

The congregation of the First Presbyterian Church have appointed a committee to select a pastor to succeed Rev. Dr. Ormiston.

Yesterday's overland arrived early this morning nearly half a day late. An accident in which some of the mail was burned, occurred in Arizona, hence the delay.

A goodly number of Sons of Veterans and members of the Woman's Relief Corps spent yesterday at Santa Monica, where a pleasant time was had at the Soldier's Home.

L. Craig has bought A. A. Adams' blacksmith shop and has put C. H. Arthur in charge of it. Mr. Craig's wagon shop will also be moved from Union street to his new purchase.

The ladies of the Baptist Church will give a fruit social this evening at the home of Mr. Bliss on Franklin street. Special street-car accommodation will be provided for all who desire to attend.

About twenty members of the Masonic Lodge report a very pleasant evening spent in Los Angeles Wednesday, where they went to see the third degree conferred, as guests of the Southern California Lodge.

Col. Place, who has been engaged by the Athletic Club to lay out the track at Sportsman's Park, will begin operations shortly. It is hoped to get the track in good condition some days before Thanksgiving, so that the contestants may be furnished ample opportunity for practice.

The matinée performance by the Carleton Opera Company was not a financial success. Matinées seldom are be e, as the majority of theater-goers—the men at least—are too busy to attend. Give us a good company and a night performance and the profits will take care of themselves.

Real-estate Transfers.

[Only those transfers of $1000 and over are specified below. Those below $1000 are summarized at the end of the list.]

Thursday, Oct. 23, 1890.

CONVEYANCES.

J W C Miller to Arcelia Welcome—Lot 7 block O, lots 2 and 8 block P, lot 13 block B, lot 7 block A, Crescenta Cañada tract, also lot 8, 9 and 10 block K, townsite of Crescenta Cañada, $7550.

Charles W Bryson and F L Goldsberry to Martha M Hommell—Lots 1 2 3 4 5 6 7 8 9 10 11 17 18 19 22 23 24 25 26 Goldsberry subdivision 20 of lot 6, block 72, H S, $2457.

Sarah J. Richardson and Joseph S Richardson to Louise Ferry—Lot 43, Masters subdivision, M R 10 p 73, Pasadena, $1100.

L L Demick, John H Neigen, H T Newell, Frank Rader, L H Whitson, Phillip F Casey, L L Demick, trustee for P F Casey, L H Whitson, J H Neigen, Frank Rader, E A Abadie, Henry T Newell and L T Demick to John Guess—Lot 6 F W Gibson tract except S 14 feet, $2500.

Mrs Ella Murphy to M V Howard—Lot 8 block 14 Fairmount tract, $1000.

M V Howard to B S Hays—Lot 8 block 14, Fairmount tract, $1200.

C B Van Every to S K McIlhaney—Lot 7 Stevens subdivision of lots 17 to 23 inclusive, block H, Fort Hill tract, $4000.

Cnas Dunsmoor to same—Undivided 1-16 part of all that part of lot 12 in section 36, T 1 N R 11 west, Ro Azusa de Duarte, also NE ¼ of section 1 T 1 S R 11 west and NE ¼ of NW¼ of section 1, T 1 S R 11 west, $5500.

C H Dunsmoor to Same—Lots 21 and 22, Embody & Lacys subdivision of block 9, East Los Angeles, $250.

Jeremiah J Morgan and Alice Jane Morgan to A D Hosterman—Part of lot 28, west part of Lick tract, $1000.

P H Brewer to J H Graber—Lot 3 and north 80 feet of lot 4, block 9, Pomona, $2000.

Virgil B Langdon to E N Hawgan—Lot 24, block 5, Park tract, $5000.

J C Willmon to same—Lots 3 and 4 Miller's subdivision part of Garey Place tract, $3000.

William Mead to Jerome B Tabour—Lot 26 block B, Cable Road tract city, $3000.

Willi m N Ho way to E N Hawgan—Lot 4 block 8, subdivision lot 1 block 38 H S and part of Woolen Mill tract, $1500.

A J Cooper and Mary J Cooper to C W Innes—Tract commencing at intersection of Compton road No 3 with Washington street 11.25 acres, $15,000.

Maria Antonia de La Pierce (formerly Maria Antonia de Woodworth) to Natalie S Park—Lots 15 16 and 17 subdivision of lot 4 block 1 H S, $15,000.

Same to John S Park—Lot on N side of Commercial street 140 feet from Alameda street, $6,000.

John T Sours to E A Miller—Lot 12, Nies tract, $1000.

A D Childress to A J Cooper—Lot 125 and E½ lot 124 and W½ lot 126, Ellis tract, $11,000

Horace A Kelley to Matilda S Bower—Undivided ¼ interest in lots 20 20½ 21 21½ 22 22½ 23 23½ block 6, Foot Hill tract, E L A, $1.00.

Elisa Ott to Kate Ott—Lot 38 block 1, Prater's subdivision of Messick tract, $2000.

Elisa Ott to same—Lot 50, E M Funk's subdivision of Valenzuela tract, $2000.

SUMMARY.

Number over $1000	24
Amount	$113,157
Number under $1000	29
Amount	$ 5,145
Number nominal	12
Total	$118,302

Fine Dairy Butter, two-pound rolls, always fresh, at BOWEN & CHILDRESS'S, Telephone 451. 538 & 540 S. Spring St.

Eucalypta.

Have you tried this sparkling beverage, made from the Distilled Extract of Eucalyptus, that wonderful tree which contains such remarkable curative properties? Eucalyptus restores lost vitality, builds up the system, invigorates and refreshes the tired brain-worker, corrects all disorders of the stomach and liver, contains no alcohol. As pleasant as champagne. A delicious table drink, agreeable to the weakest stomach. The Los Angeles Chemical Co., limited, proprietors. Telephone 833. 25c per pint bottle; $2 per dozen. All orders for a dozen or more delivered free to any part of the city. Factory, 1.08½ San Fernando St.

TRY SHERWIN-WILLIAMS PAINT. P M. MATHEWS, corner Second and Main sts.

HOME HAPPENINGS.

Things Going on Throughout the City.

THE STREET LAMP ELECTION.

Taxpayers Hold Opposite Opinions on the Subject—The Second School Institute—"What to Teach Our Children."

The electric light election, which the Council has fixed for today, is not likely to call out a very large vote. Sentiment widely differs as to whether the city should be lighted by thirty-five lamps or by eleven. A decided difference of opinion is also expressed on the wisdom of the city trustees in shifting the responsibility of the light question upon the taxpayers.

One serious objection has been made to the election on the ground that it offers no alternative between illuminating the city as formerly or with one-third the number of lamps. Many claim that provision should be made for a middle course; others object to the present arrangement of the lamps, if there to be but eleven, claiming, for instance, that the stores furnish sufficient light in the center of town and that the lamps are more needed elsewhere. The sentiment seems to be unanimous that with the present paucity of lamps the one in front of the City Hall is unnecessary.

However, as the Council has called the election, it might be well for the taxpayers to express their views by ballot, so that further action in the matter may be guided by the will of the majority.

Social Purity.

Tomorrow at 2:30 p. m., in the north parlor of the M. E. Church, corner Marengo avenue and Colorado street, the Social Purity Society of Pasadena will hold a meeting with addresses on the subject of "What shall we teach our children?"

All are invited, men, women and children themselves; but the special purpose is to reach the mothers—they who hold all humanity in their hands for so many years.

Addresses will be given by Miss Victor of Los Angeles and Mrs. Stetson of Pasadena.

Teachers' Institute.

The next meeting of the Pasadena Teachers' Institute will be held at the Wilson Grammer School, Saturday morning, November 1. Mrs. J. Powell Rice, supervisor of music in the schools of San Diego, is to be present and will make an address on vocal music. Mrs. Rice is an educator of prominence and the recognized leader of public school music on the Pacific Coast. Miss Hattie M. Pratt will conduct an exercise in the Delsarte philosophy of expression and Supt. Monroe will give a second talk on the history of education.

What to Teach the Children.

Referring to the importance of the Social Purity meeting to-morrow, at which the subject of "What shall we teach our children?" will be discussed, Mrs. Stetson says:

"Conscientiousness and self-sacrifice are not enough alone to make good mothers; they must have wisdom; and it is with the hope of giving some of the best thought of modern times to noble-hearted women who 'have no time to read' that this attempt is made. The subject is one of tremendous importance, and one so buried in prejudice and ignorance that it is difficult to reach; but once reached and presented fairly and reasonably, the mother's heart will help the brain, the plain truth cannot but be seen. No teacher of wide experience can fail to know the dangers which surround untaught children in this great field of social and physiological law. They are taught no truth, and so readily absorb the lies and errors which abound on this theme. It is just what, and just how, and just when to teach our children how to guard and care for their own minds and bodies as no parent can that is to be discussed."

California State series School Books, and others at Langstadter's, 208 S. Spring, opposite Hollenbeck Hotel.

What's the use driving up town where the streets are crowded and you are liable to get run over and killed, when you can buy your Groceries for less money at 538 and 540 South Spring street. BOWEN & CHILDRESS.

Removal Notice.

R. H. Innes and C. W. Innes (the Los Angeles Rental Agency), have removed from 101 W. Broadway to 207 W. Second St., where they solicit the custom of all.

Ah, there! Bowen & Childress, give me a roll of that W. D. Butter; it's the finest in the city. Yes, we have been told so by 500 of our best customers. BOWEN & CHILDRESS. Telephone 451. 538 & 540 S. Spring St.

I Have Moved

to 308 S. Spring Street. WALL PAPER AND DECORATIONS. A. A. ADAMS.

Offensive Odors

Often cause serious disease. Unclean carpets are a source of poisonous orders. Have your carpets cleaned by the City Steam Carpet Works. JOHN BLOESER, 510 S. Pearl. Telephone 427.

Fresh goods, polite attention, low prices and prompt delivery you will secure by dealing with BOWEN & CHILDRESS. Tel. 451. 538 and 540 South Spring street.

Banks.

FIRST NATIONAL BANK.

President, P. M. GREEN.
Vice-President, B. F. BALL.
Cashier, J. E. FARNUM.

Capital paid up..... $100,000
Surplus..... 60,000

A General Banking Business Transacted.

WILLIAM R. STAATS,
INVESTMENT BANKER AND BROKER.
Money to Loan. Insurance Effected.
Collections Made.
12 S. RAYMOND AVENUE.

Real Estate.

McDONALD & BROOKS, SUCCESSORS to McDonald, Stewart & Co.,
REAL ESTATE AND LOANS.
Negotiate loans, rent houses, manage properties, make collections, pay taxes, etc.
References: Banks or business men of the city.
NO. 7 E. COLORADO ST.

DR. ARTHUR'S HOUSE, 351 COLORADO St., Cor. Euclid Ave., will be re-opened Nov. 1st, with first-class rooms and board; excellent German cook; terms reasonable. MISSES HUMES & HENDERSON.

BUSINESS.

Money, Stocks and Bonds.

By Telegraph to The Times.

NEW YORK, Oct. 23.—MONEY—On call, easy, 3@7, closing at 3.

PRIME MERCANTILE PAPER—5@6.

STERLING EXCHANGE—Quiet, firm; 60-day bills, 4.81¼, demand, 4.86½.

NEW YORK, Oct. 23.—The stock market on the whole was active today. Heavy deals in Sugar Refineries gave tone to the entire market, but decided weakness was the rule of the day. The market closed easy and weak at about the lowest prices of the day. The final losses are generally small fractions, but Sugar is off 5¾, Chicago Gas 2⅝, Louisville 1⅝, Cincinnati, Cleveland, Columbus and St. Louis 1¾, Union Pacific 1⅜, North American 1¼ and Northern Pacific preferred 1 per cent.

Government bonds were dull, but firm.

NEW YORK STOCKS AND BONDS.

[In the quotations below, where two sets of figures appear, thus: "Central Pacific, 34—34½," the first figures refer to the noon quotations and the last to the closing quotations.]

	NEW YORK, Oct. 23.	
U. S. 4s, reg	124¼	N. P. Pref	75
U. S. 4s, coup	124⅛	N. W	88½
U. S. 4½s, reg	104½	N. W. Pref	139½
U. S. 4½ coup	104¼	N. Y. Cen	142¾
Pacific 6s	113	North Am	3½
Am. Collonial	18¾	Or. Imp	35
Am. Ex	114	Or. Nav	94
Can. Pacific	75¼	Or. S. L	31
Can. Southern	52⅝	Or. Trans	40
Cen. Pacific	30	Pacific Mail	41⅝
C., B. & Q	92¾	Reading	30⅞
Del. & Lac	143¾	Rock Isl	77⅝
D. & R. G	17	St. Paul	60⅝
Erie	21¾	St. L. & S. F	31½
Kan. & Tex	19⅝	St. L. & O	27
L. Shore	107⅜	Tex. Pac	17⅜
Louis. & N	78	U. P	51
Mich. Cen	92	U. S. Ex	65
Mo. Pacific	67	W. Fargo	140
N. P	28½	West. Un	81¼

NEW YORK MINING STOCKS.

NEW YORK, Oct. 23.

Alice	2 00	Horn Silver	3 45
Adams Con	1 80	Iron Silver	1 50
Barcelona	1 60	Mexican	3 10
Belle Isle	1 00	Mt. Diablo	2 00
Best & Bel	2 90	N. Belle Isle	1 00
Bodie	2 50	N. Com'nw'lth	1 25
Cal. B. H	1 45	Ontario	41 00
Chollar	3 50	Occidental	3 50
Con. Cal. & Va	4 50	Ophir	4 80
Commonw'lth	2 50	Phœnix Ariz	88
Crown Point	2 50	Plymouth	1 90
Deadwood	1 30	Potosi	6 50
Delmonte	1 00	Savage	3 10
Diablo	2 01	Sierra Nevada	4 20
Eureka Con	3 50	Standard	1 40
Gould & Curry	2 20	Sutter Creek	1 20
Hale & Nor	1 95	Union Con	2 80
Homestake	9 00	Yel ow Jacket	3 20
		Small Hopes	1 00

SAN FRANCISCO MINING STOCKS.

SAN FRANCISCO, Oct. 23.

Best & Bel	3 55	Peerless	30
Chollar	3 35	Potosi	6 37½
Crocker	30	Ophir	4 90
Con. Virginia	4 60	Savage	3 15
Confidence	7 00	Sierra Nevada	3 20
Gould & Curry	2 40	Union Con	3 05
Hale & Nor	2 05	Yellow Jacket	3 25
Peer	25	Locomotive	05
		Silver King	20

Bar Silver.

NEW YORK, Oct. 23.—BAR SILVER—1.07 per ounce.

SAN FRANCISCO, Oct. 23.—BAR SILVER—1.08@1.09.

LONDON, Oct. 23.—BAR SILVER—49⅛d per ounce.

London Money Markets.

LONDON, Oct. 23.—Closing—Consols, —money, closed at 94 1-16; do. account, at 94⅛; U. S. 4s, at 126½; do. 4½s, 106½; money, 2½@3 per cent.

Boston Stocks.

BOSTON, Oct. 23.—Closing—Atchison, Topeka and Santa Fe, 34½; Chicago, Burlington and Quincy, 92½; Mexican Central, common, 24¾; do. bond scrip, ——; do. first mortgage bonds, ——; San Diego, 17.

New York General Markets.

NEW YORK, Oct. 23.—COFFEE—Options closed steady and unchanged to 10 points down. The sales were 20,500 bags, including October, at 18.15@18.20; November, at 17.70; December, at 17.15@17.25; January, 16.40@16.55; February, at 16.00@16.15; May not quoted. Spot Rio, steady; fair cargoes, 20½; No. 7 flat bean 18⅝@18¾.

SUGAR—Raw, dull, firm; refined, quiet, steady; C, 5 9-16; extra C, 5⅝@5¾; white extra C, 5¾@——; yellow, 5⅜@5½; off A, 6 1-16; mould A, 6 1-16; standard A, 6 9-16; confectioners' A, 6 7-16; cut loaf, 7 1-16; crushed, 7 1-16; powdered, 6¾; granulated, quoted at 6⅝; Muscovado, 89 test, 5 7-16, 467 bags; Cuba, 87 test, ——; Pernambuco, 87 test, 53-16; molasses, 89 test, 5 3-16, 89 250 bags Centrifugals, 96 test, at 6. The sales were 500 hhds. and —— bags Muscovado, —— bags molasses.

HOPS—Firm; demand good.

COPPER—Unchanged; Lake, October, 16.75.

LEAD—Heavier; domestic 5.90.

TIN—Steady; straights, 21.35.

AMERICAN COTTON OIL—19½.

San Francisco Produce Market.

SAN FRANCISCO, Oct. 23.—FLOUR—Family extra, 4.40@4.50; superfine, 3.00@3.30.

WHEAT—Standard quality, 1.40@1.42½.

BARLEY—No. 1 feed, quoted at 1.37½@1.45; brewing, at 1.40@1.55; ground, at 1.31@1.32.

CORN—Steady, at 1.27½@1.35.

OATS—New, 1.55@1.62; old, not quoted.

HAY—Wheat, 12.00@18.50; oat, 11.00@16.00; barley, 10.00@13.00; clover, 8.50@11.00; alfalf, 13.00.

POTATOES—Quoted at 70c@1.30; sweet, in sacks, 75c@87½; boxed, at 1.00.

ONIONS—Red not quoted; silver skins, 2.75@3.05.

STRAWBERRIES—Sharpless, quoted at 4.50@6.00 per chest; Longworth, at 8.00@10.00 per chest.

GOOSEBERRIES—2@3c per pound.

APPLES—30c@$1 per box.

BANANAS—1.25@2.50.

PINEAPPLES—3.00@5.00.

ORANGES—Riverside seedlings, 3.00@3.50; Riverside navels, 2.00@3.50; Los Angeles seedlings, 1.75@2.00; Los Angeles navels, 1.50@2.00.

LIMES—Mexican, 4.00@5.00.

LEMONS—Sicilly, at 7.50@8.00; Malaga, 4.00@6.00; Riverside, 3.00@3.50; San Diego, 3.00@4.00; Los Angeles, 2.00@2.50.

RAISINS—London layers, quoted at 1.75@2.15, with 65@75c advance for fractions; common, 85c@1.40.

DRIED GRAPES—3¾@4c.

HONEY—White comb, 10@11c; amber 8@9c.

BUTTER—Fair to choice, 19@24c.

EGGS—California ranch, 40@45c.

Grain.

CHICAGO, Oct. 23.—GRAIN—WHEAT—Market steady. Cash, 1.01½@1.02½; December, at 1.03⅞@1.04; May, at 1.08@1.08¼. CORN—Steady. Cash, 50¾; November at 51; May at 53¾. OATS—Easy. Cash, at 42; December, at 42¾; May, at 45¾. BARLEY—Firm, 78. RYE—Firm, at 67½.

LIVERPOOL, Oct. 23.—WHEAT—Wheat is in poor demand, prices quiet; new No. 2 red winter, 7s 4½d, firm; new No. 2 spring, quoted at 7s 7½d, firm; California No. 1, not quoted; western spring, not quoted; red western winter, not quoted. CORN—Demand poor for spot, less demand for futures; mixed, not quoted; spot and November, 4s 6¾d, steady; October at 4s 6½d, steady; December at 4s 7¾d, steady; mixed western, not quoted.

SAN FRANCISCO, Oct. 23.—WHEAT—The market quiet. Buyer season, 1.44; buyer, 1890, 1.35¾. BARLEY—Strong; buyer, season, 1.53½; buyer, 1890, 1.48¾; brewing, buyer, season, 1.51¼. CORN—1.25@1.30¼.

Live Stock.

CHICAGO, Oct. 23.—CATTLE—Receipts, 16,000. Market was steady. Native steers, 3.25@5.25; Texas steers, 2.25@3.55; Texas cows, not quoted; range steers at 3.00@4.30; Colorado steers, not quoted; butchers' stock not quoted; stockers, not quoted; Wyoming not quoted.

HOGS—Receipts, 39,000. Market fairly active, lower. Packers and shippers, not quoted; best mixed, 4.00@4.20; rough common, 3.80@3.90; prime heavy and butcher weights, at 4.15@4.30; light, 4.00@4.25; pigs not quoted.

SHEEP—Receipts, 8,000. Market active, steady to lower. Natives, quoted 4.00@4.75; stockers, not quoted; Texans, 3.35@4.05; westerns, 4.00@4.50; feeders, not quoted; mixed ewes and wethers, not quoted; lambs, not quoted.

Lard.

CHICAGO, Oct. 23.—LARD—Easy. Cash, at 6.32½; January, 6.57½@6.60; May, at 6.97½@7.00.

Pork.

CHICAGO, Oct. 23.—MESS PORK—Weak. Cash, at 10.25; January, at 12.15; May, at 12.80.

Dry Salted Meats.

CHICAGO, Oct. 23.—DRY SALTED MEATS—Shoulders—5.62½@5.75; short clear, at 5.80@5.90; short ribs, at 5.40@5.45.

Petroleum.

NEW YORK, Oct. 23.—PETROLEUM—The market closed steady; spot Pennsylvania oil, opened at ——; closed at 80; November opened at 80¾; closed at 80.

Whisky.

CHICAGO, Oct. 23.—WHISKY—1.14.

Lines of Travel.

SOUTHERN PACIFIC COMPANY.

IMPORTANT CHANGE OF TIME.
THURSDAY, OCT. 23, 1890.

Trains leave and are due to arrive at Los Angeles (Arcade Depot) Fifth street daily as follows:

LEAVE FOR.	DESTINATION.	ARR. FROM
3:50 p.m.	Banning	9:20 a.m.
5:10 p.m	Banning	10:00 p.m.
9:05 a.m.	Colton	9:20 a.m.
3:50 p.m.	Colton	
	Colton	4:20 p.m.
5:10 p.m	Deming and East	10:00 p.m.
5:10 p.m.	El Paso and East	10:00 p.m.
9:25 a.m	L. Beach and San Pedro	8:15 a.m.
5:12 p.m.	L. Beach and San Pedro	3:27 p.m.
10:40 p.m.	Ogden and East	7:25 a.m.
	Ogden and East	2:55 p.m.
10:40 p.m	Portland, Or	7:25 a.m.
9:05 a.m	Riverside	9:20 a.m.
3:50 p.m.	Riverside	
	Riverside	4:20 p.m.
5:10 p.m.	Riverside	10:00 p.m.
9:5 a.m.	San Bernardino	9:20 a.m.
3:50 p.m.	San Bernardino	
	San Bernardino	4:20 p.m.
5:10 p.m.	San Bernardino	10:00 p.m.
9:05 a.m.	Redlands	4:20 p.m.
3:50 p.m.	Redlands	10:00 p.m.
12 45 p.m.	San Fran & Sacramento	7:25 a.m.
10:40 p.m.	San Fran & Sacramento	2:55 p.m.
*9:37 a.m.	Santa Ana & Anaheim	8:55 a.m.
5:02 p.m.	Santa Ana & Anaheim	*4:04 p.m.
12:

But little was doing at the City Hall yesterday, aside from regular routine.

Yesterday was another dull day in police circles, only one or two plain drunks being taken in.

There were fifty-three real estate transfers yesterday with a total of $118,302 consideration.

S. B. Hynes, general manager of the Santa Fé, and party have been taking in the pleasures of Arrowhead.

The Chief of Police has important information for George W. Deer, who left Colorado for Los Angeles in May last.

A number of electricians have lately been at Arrowhead Hot Springs Hotel figuring on a plant for the contemplated railroad.

A car-load of "Lucky" Baldwin's horses arrived at Santa Anita yesterday. They narrowly missed being caught in the wreck in Arizona.

The German Evangelical Church will give a musical and literary entertainment tonight, at the corner of St. Julian and Seventh streets.

The programme of the Seventh annual convention of the Los Angeles County Sabbath School Association, which meets in this city November 18 and 19, has been received.

A telegram has been received at Army headquarters in this city to the effect that two Mexicans have been murdered by Indians near Alma, N. M. Troops are in pursuit.

Knights of Pythias members of the Brotherhood of Railroad Trainmen in the city were entertained by Olive Lodge, No. 26, at their hall, No. 118½ South Spring Street, last evening.

Nothing of importance was done in the Convention of Railway Trainmen yesterday. They were in session all day, but the committees were not ready to report, but probably will be today.

Fifty ladies of John Godfrey W. R. C. of Pasadena, as well as a number of the members of the Post and Sons of Veterans Camp, went to the Soldiers' Home yesterday, where they enjoyed a pleasant picnic.

This evening the ladies of the Central Baptist Church, at the corner of Hill and Third streets, will give a social. A good literary and musical programme has been arranged, after which refreshments will be served.

Col. Judson A. Lewis of New York, late United States Consul in Africa, delivered a lecture entitled "Eleven Years in the Dark Continent," last evening at Long Beach, under the auspices of the Young Men's Christian Association. The lecture was very interesting.

The Lincoln Flambeau Club was out last night in full uniform, and made a fine show. THE TIMES was favored with an exhibition drill, on Broadway, when the boys went through the manœuvres like old veterans. The club will be one of the features of the campaign.

The Citizens' Bank of Los Angeles, corner of Third and Spring streets, has purchased a Diebold chrome steel burglar-proof safe, which is now being placed in its large burglar vaults, with time locks, thus affording customers double security. The officers of this bank evidently propose to give their patrons the amplest security that can be procured, and with such protection risk of burglary is reduced to the minimum.

NEWS AND BUSINESS.

The Weather.

SIGNAL OFFICE, LOS ANGELES, Oct. 23.—At 5:07 a. m. the barometer registered 29.91; at 5:07 p. m. 29.94. Thermometer for corresponding periods, 61°, 72°. Maximum temperature 88°; minimum temperature, 60°; rainfall past twenty-four hours, .00.

Weather, cloudless.

INDICATIONS.

SAN FRANCISCO, Oct. 23.—For California—Fair weather.

Joe Poheim, the tailor, is always ahead on low prices. Largest store, finest stock, best workmen and prompt attention to all orders. 141 and 143 S. Spring St.

Pears' is the purest and best Soap ever made.

MILLINERY BARGAINS.

Mozart's Special Prices on Pattern Bonnets and Beaver Hats, Millinery Trimmings, Etc.

We offer a large assortment of Hats, Bonnets and headwear, all of a high class, at just New York prices. Ostrichtips, bunch of three, 25c to $1.00; fine black Milan straw hats 25c to $1.00. Felt hats 25c to $1.00. Nap beaver hats, large brims, 65c to $1.00. Children's hoods 25c to $1.00.

MOZART'S POPULAR MILLINERY.

240 South Spring street, between Second and Third.

Gluten Flour, sure cure for Diabetics, at H. Jevne's.

The "McKinley Bill"

Does not affect Coffees, but it requires very little intelligence to know that Coffees roasted on the spot, where consumed must be preferable to any that is roasted thousands of miles away—sealed or not sealed. I have given this branch of my business the closest attention for over twenty years, selecting the best green Coffees and roasting them day by day, just as my trade requires. By this plan I have built up a trade on roasted Coffee second to none on the Coast.

H. JEVNE,
Grocer, Tea and Coffee Dealer,
136 and 138 N. Spring St.

Finest Formosa Oolong Teas can be had at H. Jevne's, 136 and 138 N. Spring St.

Mme. A. Haagen, dealer in fine millinery, carries a very fine line of Trimmed Hats and Bonnets, of the latest styles, at very reasonable prices. 329 S. Spring St.

Drive up to our door opposite public school on Spring street and hallo. Ah there! and we will sell you Groceries that will make you happy. BOWEN & CHILDRESS.
Telephone 451.

Political Conundrum.

If the whisky and love of liquor can be steamed out of a Democrat with four hot mud baths, how many will it take to sober up a Republican. Send answers with remarks and suggestions, to the Arrowhead Hot Springs Hotel, or come up and test the matter.

We sell a fancy California Flour at $1.25 per 50-pound sack. Try it.
BOWEN & CHILDRESS,
Tel. 451. 538 and 540 South Spring street.

HEATH & MILLIGAN Prepared Paint at Scriver & Quinn, 146 S. Main St.

The Doctor Will Tell You

Malaria often lurks under unclean carpets. Send for the City Steam Carpet Works and have your carpets cleaned. JOHN BLOESER, 510 South Pearl. Telephone 427.

THE PERFUME OF VIOLETS, the purity of the lily, the glow of the rose and the flush of Hebe combine in Pozzoni's wondrous powder.

SHERWIN-WILLIAMS house and floor Paints. P. H. MATHEWS, corner of Second and Main streets.

THE PEOPLE'S STORE.

OUR REGULAR REMNANT SALE TODAY.

Remnants of All Kinds of Goods at About Half the Original Prices—New Goods in All the Departments.

PEOPLE'S STORE,
Friday, Oct. 24.

It is a very strange thing what the force of habit will do. A number of years ago we set Friday apart as our regular remnant day and have kept it up ever since. People wait for it as regular as clock work, and why not? for on that day they know they will be able to get goods in short length at about one-half their real value. It is impossible for us to describe all the remnants we have, but you will find our counters full of them, and every one of them is a great bargain.

3	yards brown Cotton Flannel, the piece	$ 15
3	yards checked Nainsook, the piece	19
2	yards apron-checked Gingham, the piece	12
3	yards apron-checked Gingham, the piece	17
2	yards striped Ticking, the piece	20
2⅛	yards roller Crash, the piece	21
2	yards cream Table Damask, the piece	29
3	yards Shirting Percale, the piece	21
4	yards brown Cotton Flannel, the piece	27
6	yards brown Cotton Flannel, the piece	32
5¼	yards checked Nainsook, the piece	35
2	yards red twilled Flannel, the piece	39
5¼	yards Cheviot, the piece	31
5⅛	yards brown Muslin, the piece	32
5	yards checked Nainsook, the piece	35
6¾	yards indigo blue Calico, the piece	42
8	yards dress Calico, the piece	44
7¼	yards brown Muslin, the piece	43
2½	yards blue-white Flannel, the piece	32
3¾	yards Pongee Drapery, the piece	37
2	yards Turkey Red Damask, the piece	49
7½	yards Tennis Flannel, the piece	59
6⅛	yards Flannelette, the piece	59
2½	yards Turkey Red Damask, the piece	59
3½	yards White Twill Flannel, the piece	67
4	yards blue white Flannel, the piece	69
3	yards heavy Cottonade, the piece	57
5	yards 48-inch unbleached Muslin, the piece	65
11	yards dress plaid Ginghams, the piece	75
8⅜	yards dress Flannelette, the piece	75
8	yards plaid Woolsy Cloth, the piece	1 08
8	yards French Sateen, the piece	1 00
5	yards gray twilled Flannel, the piece	1 22
3	yards wool pants Cloth, the piece	2 25
½	yard farmer Satin, the piece	10
1⅛	yards 38-inch striped Ladies' Cloth, the piece	25
3	yards black diagonal Suiting, the piece	30
3	yards double-fold black Cashmere, the piece	30
1⅛	yards double-fold striped Suiting, the piece	30
2¾	yards wool Beige, the piece	35
5⅛	yards striped worsted Suiting, the piece	50
3½	yards striped worsted Suiting, the piece	55
3¾	yards all-wool chevron Suiting, the piece	60
5¾	yards 40-inch wool Beige, the piece	80
6	yards wool plaid Suiting, the piece	1 00
5	yards double-fold Ladies' Cloth, the piece	1 10
4	yards all-wool black Serge, the piece	1 25
6	yards double-fold black Cashmere, the piece	1 00
9	yards double-fold figured Cashmere, the piece	90
8	yards plaid Suiting, the piece	1 44
10	yards 38-inch Cashmere, the piece	1 90
5½	yards 38-inch Ladies' Cloth, the piece	1 95
1¼	yards 3-inch Cambric Embroidery, the piece	10
2	yards 2-inch Cambric Embroidery, the piece	12
1¾	yards 4-inch Cambric Embroidery, the piece	15
2⅝	yards 3-inch Cambric Embroidery, the piece	20
3	yards 1¾-inch Cambric Embroidery, the piece	20
2½	yards 5-inch Cambric Embroidery, the piece	25
2¾	yards red everlasting Lace, the piece	10
2⅝	yards white everlasting Lace, the piece	10
1⅛	yards Normandy Valenciennes, 4½-inch wide, the piece	15
4½	yards American Lace, the piece,	15
3½	yards Ecru Brabant Lace, the piece	35
3	yards ecru brabant Lace, the piece	40
2½	yards ecru brabant Lace, the piece	40

Clothing Department.

Boy's Suspenders 10c; good and strong and worth 20c.

Unbleached or fancy Socks 5c a pair and worth 10c.

Boys' fancy percale Waists 12½c and worth 25c.

Men's gray merino Underwear 35c; very serviceable and worth 50c.

Men's white unlaundered shirts 39c; made of good cotton and worth 65c.

Boys' gray knee Pants 49c; splendid wearing and worth 75c.

Men's business Trousers $1.50; made of a good dark cassimere, will wear splendidly and are worth $2.50.

Men's Suits $5.49; made of a good dark mixed cassimere; this suit is not intended for dress, but for work; and for that purpose will certainly give splendid satisfaction, being well made and a good fit and worth $8.00.

Men's Business Suits, $9.49. This we call a business suit because in style and color it is very desirable, and the material is both good and durable, making one of the best suits for business wear that can be bought. It is worth $13.00.

Hat Department.

Silk Caps 25c. These are men's black silk caps for the office or smoking room, very convenient, can be carried in the pocket and worth 50c.

Boy's Hats 40c. A new and stylish color in felt hats. They are blue and gray mixed, very dressy and dust proof and worth 75c.

Men's G. A. R. Hats 65c. A dark navy blue felt with high creased crown and medium wide raw edge brim, easy fitting and becoming to almost every man and worth $1.25.

First Grade French Felt Hats $1.75. Extra quality of soft felt dress hats, rich satin trimmings, very neat and nobby in style. The same hats sell all over for $2.50.

Shoe Department.

ODDS AND ENDS.

Infant's fancy colored Shoes 49c, very fine and soft, and worth 75c.

Children's spring heel shoes 75c, made with soft leather tipping, a splendid wearer, and worth $1.25.

Children's pebble goat sole leather tip Shoes $1.25; a perfect little beauty which will give splendid satisfaction, fits perfectly, and worth $1.75.

Misses' pebble goat Shoes $1.50, heel or springs, made of an excellent quality of leather, will wear splendidly, and worth $2.00.

Ladies' genuine Mat kid Shoes $2.50, neat opera lasts, with full trim soles, a shoe which we can thoroughly recommend for quality, fit and wear; it usually sells for $3.00.

Men's calf Shoes $2.49, in plain or tipped, button, hook, lace or congress, made of the best of selected stock for wear; this shoe cannot be beat, looks very genteel and fits perfectly, worth $3.25.

Ladies' Underwear Department.

ODDS AND ENDS.

Ladies' fine Swiss Rubber Vests 39c, neatly finished with fancy stitching and ribbons, neatly made and worth 65c.

Ladies' French Balbriggan Vests 49c, a great bargain, made with high neck and short sleeves, wears splendidly, and worth 65c.

Ladies' Mixed National Wove Jersey Vests 75c, a splendid value, and will give the greatest of satisfaction; made with high neck and long sleeves, and worth $1.25.

Infant's Zephyr Sacques 75c; we have a very handsome line of these goods and are showing a large assortment of colors. They will prove very satisfactory, and are worth $1.25.

Corset Department.

ODDS AND ENDS.

In this department we are offering some of the most astonishing bargains you have ever seen. We have taken a large number of broken lines and have reduced the price to about one-half of their value. It will certainly well repay you to look at them, for it is seldom such an opportunity is offered.

Drug Department.

Seidletine Powders 5c each, worth 10c.
Misher's Corn Cure 10c a bottle, worth 20c.
Ayer's, Carter's and Warner's Pills 12½c a box, worth 25c.
Metallic Hair Brushes 15c, worth 30c.
Marvel Curling Iron 10c, worth 20c.
Horsford's Acid Phosphate 29c, worth 50c.
Pond's Extract 29c, worth 50c.
Hood's Sarsaparilla 59c, worth $1.
Scott's Emulsion 59c, worth $1.
Pierce's Favorite Prescription 62c, worth $1.
Seven Sutherland Sisters' Scalp Cleaner 45c a box.
Florida Water, 45c a bottle.

A. HAMBURGER & SONS.

THE CAMPAIGN.

REPUBLICAN MEETINGS

—THROUGHOUT—

LOS ANGELES COUNTY.

Official Announcements.

REPUBLICAN COUNTY CENTRAL COMMITTEE, LOS ANGELES Oct. 8, 1890.

The Republican meetings are announced as follows:

October 24.

POMONA—Col. John Brooker, A. Guy Smith Kelly, Banbury and others.
MAYNARD—Carpenter, Marion, Howe and Gray.

October 25.

PASADENA—Hon. W. W. Bowers, Marion, Seaman and others.
WILMINGTON—Gray, Marion, Howe and Field.
WEST VERNON SCHOOLHOUSE.—S. G. Millard, B. N. Smith, Hon. A. A. C. Rogers, Capt. Manon.

October 27.

LONG BEACH—C. C. McComas, A. Guy Smith, Kelly, Howe, Stafford, Banbury and G. Millard.
SOLDIERS' HOME, 2 p. m.—McLachlan, Marion and others.
SANTA MONICA evening.
MONROVIA—Maj. J. A. Donnell.

October 28.

COMPTON—Marion, Kelly, Gray, Howe and Field.
DOWNEY—McLachlan, W. H. Thomas, Whitney, Aguirre, A. Guy Smith and Seaman.

October 29.

EL MONTE—C. C. McComas, Gray, Howe, Banbury and others.
WHITTIER—Col. Brooker, McLachlan, Whitney, Ward, Field and others.

October 30.

GLENDORA—Marion, Kelly, Gray, Howe and others.
NORWALK—McLachlan, Ward, Seaman, Aguirre and others.

October 31.

SAN GABRIEL—W. H. Thomas, Marion, Gray Howe and others.
LABALLONA—James McLachlan, Aguirre, Seaman, Weldon, Whitney and others.

November 1.

LOS ANGELES—Hon. H. H. Markham and Hon. W. W. Bowers at Los Angeles, when the grand final demonstration will take place. The Lincoln Flambeau Club, a grand torchlight procession. The Glee clubs will be out in force. The people of Southern California are invited to be present.

The various precinct committees will make arrangements for the meetings above announced.

Other speakers will be announced.

R. J. NORTHAM,
Chairman.

C. C. ALLEN,
Secretary.

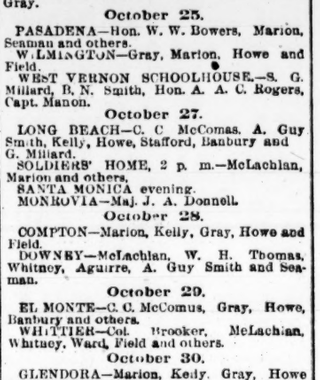

DR. KWONG,

The Celebrated Chinese Herb Doctor of Twenty Years' Practice; "Ten in China and Ten in America," is now located at

NO. 227 S. MAIN ST.

(Between Second and Third Sts.)
LOS ANGELES,

Where he can be consulted free of charge. The Doctor locates all diseases by the pulse, without asking a question. Invites all who are afflicted, and especially those who have been sick for years and failed to get relief elsewhere. This system of treatment has been used successfully for over 5000 years.

The Doctor cures 387 of the 400 distinct diseases known in his practice, including Cancers, Tumors, Catarrh, Consumption, Rheumatism, etc. Call and be examined; it will cost you nothing.

No minerals or poisonous drugs are used in my practice. No person will be treated who will not abstain from the use of opiates or liquors.

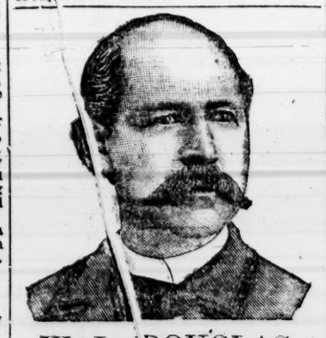

W. L. DOUGLAS.

$2.50 Men's Shoes.
$3.00 Men's Shoes.
$4.00 Men's Shoes.
$3.00 Ladies' Shoes.
$1.75 Youth's School Shoes.
$2.00 Boys' School Shoes.

THESE CELEBRATED SHOES ARE TO BE HAD ONLY —AT THE—

Massachusetts Shoe House,
129 W. FIRST ST.,
LOS ANGELES.

A Speedy Cure Warranted.

DR. BELL'S GERMAN EXTRACT cures all private syphilitic chronic, urinary, skin and blood diseases, for sale complaints, and all such diseases as are brought about by indiscretion; $1. Dr. Bell's French Wash cures all private diseases, blood poison, old sores and ulcers. G. & G. in 2 or 3 days. $1. No preparation on earth equal to it. For sale only at the Berlin Drug Store, 505 South Spring St., Los Angeles, Cal. Headquarters for Trusses, Supporters and Fancy Rubber Goods.

Dry Goods.

EXTRAORDINARY INDUCEMENTS

Frank, Grey & Co.

SPRING ST., CORNER THIRD.

THIS WEEK.

AND : REMARKABLE : VALUES.

WE WISH TO CALL THE ATTENTION OF THE LADIES OF LOS ANGELES AND VICINITY TO SOME SPECIAL BARGAINS FOR THE REMAINDER OF THIS WEEK.

EMBROIDERY SALE.

50 Pieces at 10c. a strip of 4½ yards.
50 Pieces at 15c. a strip of 4½ yards.
50 Pieces at 5c. a yard; worth double.
50 Pieces, each 8½c., 10c., 12½c. and 15c.
50 Pieces, each 25c.; extra wide width.
50 Pieces Half Flouncing, Hamburg, 25c.
50 Pieces Half Flouncing, Swiss, 50c.
40 Pieces 44-Inch Hamburg, 50c. and 75c.

THE ABOVE ARE ENTIRELY NEW AND EXQUISITE.

A Complete Assortment of High Class Novelty Dress Goods and Mourning Goods Manufactured by PRIESTLY & CO., the Best in the World, at Prices Below any Possible Competition.

THESE VALUES CAN ONLY BE FOUND AT THE NEW DRY GOODS STORE.

—: A CORDIAL INVITATION :—

Is Extended to all to Examine and Compare these Very Commendable Lots.

Frank, Grey & Co.

SPRING ST., Cor. Third, - - Los Angeles.

Photographers.

NOT $7.00. Dewey ONLY $3.50.

Dewey makes his elegant and finest finished $7.00 Cabinet Photos for $3.50 per dozen, guaranteed as good as any $7.00 Cabinets made in the State. Family groupes, babies and children's photos a specialty. Old pictures copied and enlarged to any size. Developing, printing and finishing for amateurs. Call and see our work before ordering. You will save money.

DEWEY'S ART PARLORS,
147 South Main Street. - - - - - - - Los Angeles, Cal.

J. C. CUNNINGHAM,

—Manufacturer and Dealer in—

TRUNKS AND TRAVELING BAGS.

Repairing promptly attended to. Old trunks taken in exchange. Orders called for and delivered to all parts of the City.

132 S. MAIN ST. Telephone No. 818

JOE POHEIM,

THE TAILOR,

Has just received an immense stock of Fall and Winter Woolens, and is making Suits to order at 40 per cent. less than any other Tailor on the Pacific Coast.

Elegant English Serge and Cheviot Suits, to order, from.....$25 to $35
Fine Dress English Worsted Suits, to order, from.....$30 to $40
(Cost Elsewhere $55.00 to $75.00).
Fine French Beaver and Pique Suits, to order, from.....$35 to $45
(Cost elsewhere $60.00 to $90.00).
French Cassimere Suits, to order, from.....$35 to $45
Overcoats, fine Silk Linings, from.....$25 to $40

And other garments in proportion. Perfect fit and best workmanship guaranteed or no sale. Rules for self-measurement and samples of cloth sent free to any address, on application to

JOE POHEIM, The Tailor,
141 & 143 S. Spring St., Los Angeles

- THE WONDER -

219 S. Spring Street,
(Between Second and Third Sts.)

CALL AND SEE OUR

Trimmed Hat Sale.

Fine Trimmed Milan Hats, in the latest shapes, $1.00.
Worth from $3.00 to $5.00.

THE W. H. PERRY

Lumber and Manufacturing Company's

Lumber Yard and Planing Mills,
COMMERCIAL ST. LOS ANGELES.

SPECIAL PRICES.

—: FROM :—
OCT. 18T TO JAN. 18T. 1891.

TEETH WITHOUT PLATES.
Teeth with plates, from $3 up per set.
Teeth filled without pain.
Teeth extracted without pain.
Teeth extracted FREE of charge from 8 to 9 A. M.
Teeth filled with gold, $1.00 and up.
Teeth filled with silver, 50c. and up.
Teeth filled with Amalgam, 50c. and up.
Teeth filled with cement, or white filling, 25c. and up.
Teeth cleaned, 50c. and up.
Treatment of diseased teeth and gums.

Nothing but First-Class Work Done

DR. PARKER,
Cor. Broadway and Third St.,
(Entrance on Third St.)

MISS M. A. JORDAN,

318 S. SPRING St.,

Millinery -:- Importer

and dealer in all the latest Novelties of LADIES' HEADWEAR. Special attention given to MANICURING and SHAMPOOING. Also agent for MISS BEACH'S CURLING FLUID—celebrated for its lasting qualities.

ADAMS BROS.,
Dentists,

Removed to 208 N. MAIN ST.

Filling $1 and up. Teeth extracted with air, gas or cocaine, $1. Sets of teeth, best grade, from $6 to $10.

All other operations known to Dentistry at lowest prices.

Rooms 1, 2 3, 4, 5 and 6,
208 NORTH MAIN STREET,
(Opposite Temple Block).

FOR MEN ONLY!

A Positive For General and Nervous Debility, Weakness of Body and Mind, and all troubles arising from early indiscretions. Robust health fully restored. Absolutely unfailing home treatment; benefits in a day. Men testify from 47 States, territories and foreign countries. You can write them. Book, full explanation and proofs mailed (sealed) free. Address ERIE MEDICAL CO., BUFFALO, N. Y.

REMOVAL.

T. H. KLAGES,

(Formerly the OPERA HOUSE JEWELRY STORE)
—HAS REMOVED TO—

NO. 120 WEST FIRST STREET,

(Recently Bartlett's Music Store)

Where he will keep up the high standard of Goods that has made him justly CELEBRATED throughout SOUTHERN CALIFORNIA,

—EMBRACING—

Finest White Diamonds, Spectacles, Sterling Gorham Silverware, Opera Glasses, Jewelry of All Kinds, Bronze Goods, Gold and Silver Watches, Art Goods, Gold and Silver Cane Heads, Silver Plated Ware, Fine Table Cutlery, French Clocks, Silver and Plated Spoons, American Clocks. Give me a call at 120 W. First st. and satisfy yourself as to Quantity, Quality, Variety, Prices and Designs. We will, as formerly, LEAD THE TOWN, and guarantee Good and Honest treatment to all.

T. H. KLAGES, - - - - - - No. 120 W. First St.

PATRICK BROS.,

—WHOLESALE DEALERS IN—

BOOTS, SHOES AND RUBBERS,

—REMOVED TO—

146½ and 148 Los Angeles St.

WE ARE AGENTS —FOR—

Frank, Grey & Co.

THIS IS NOT OUR WAY.

This is OUR WAY of Fitting Glasses.

We make the correct scientific adjusting of glasses and frames our specialty, and guarantee perfect fit. Testing of the eyes free.

PACIFIC OPTICAL INSTITUTE,
No. 114 South Spring street.

S. G. MARSHUTZ, Proprietor.
☞ Full stock of Artificial Eyes on hand.

EAGLE STABLES.

80 SOUTH BROADWAY.

Good Teams at Reasonable Rates. Telephone No. 248. W. F. WHITE, Proprietor.

Children Cry for Pitcher's Castoria.

Medical.

CATARRH,

THROAT DISEASES, ASTHMA, BRONCHITIS AND CONSUMPTION

Successfully treated by

M. HILTON WILLIAMS, M.D.

M. D., M. C. P. S. O.,
137 SOUTH BROADWAY,
Los Angeles, Cal.,

By his Aerean system of practice, which consists of proper Medicated Inhalations and COMPOUND OXYGEN TREATMENT.

Probably no system of practice ever employed has been so universally successful as the Aerean system of practice as introduced by Dr. Williams for the cure of Catarrh, Throat Diseases, Asthma and Consumption.

CATARRH.

Catarrh is often regarded by the patient as a cold in the head, and he often expresses his astonishment at his remarkable tendency to contract fresh cold. Indeed, he declares that he is scarcely free from one cold before he takes another, and he is always exceedingly careful; it is also a matter of surprise to him that the cold always seems to settle in the head and throat.

At times many of the symptoms of catarrh seem to abate, and the patient is led to hope that the disease is about to wear off; but another class of symptoms soon appear and he learns to his horror that, instead of recovering from the disease, it is somewhat changed in its character and has extended to the throat. A sense of weariness is sometimes felt in reading, speaking or singing, hoarseness at times occurs, a sensation of dryness is felt in the throat or it appears that some foreign substance, for instance, a hair obstructed the throat; there becomes a sense of languor and fatigue; the breathing lessens on a little exertion, a short, hacking cough, a peculiar sound in clearing the throat, a feeling as though there was not room enough in the chest to breathe; these and other symptoms occur after the disease has made considerable progress. Then it is a time when consumption is about to begin its dreadful work. Up to this time the progress of the disease may have been slow and the patient may, in expressing his conviction, hope that it will "wear off," declare that he has had the catarrh for years and has not seemed to become much worse, and trusts that he will "by and by" recover. But this delusion is the grand error that has peopled our cemeteries with consumptive forms, as all forms of catarrh end finally in consumption.

Consultation and one application at the office FREE.

Those who desire to consult me in regard to their cases had better call at the office for an examination, but if impossible to visit the office personally can write for list of questions and circular, both of which will be sent free of charge. Address

M. HILTON WILLIAMS, M.D.,

No. 137 South Broadway, Los Angeles, Cal.
Office Hours—From 9 a. m. to 4 p. m.
Residence—119 South Grand avenue.